



RANDOLPH COUNTY

PLANNING AND ZONING

204 E Academy Street, Asheboro NC 27203 (336) 318-6555

RANDOLPH COUNTY PLANNING BOARD

AGENDA

April 4, 2023

1. Call to Order of the Randolph County Planning Board.
2. Roll call of the Board members:
 - Reid Pell, Chair;
 - Kemp Davis, Vice-Chair
 - John Cable;
 - Melinda Vaughan;
 - Reggie Beeson;
 - Ken Austin;
 - Barry Bunting; and
 - Brandon Hedrick, Alternate.
3. Consent Agenda:
 - Approval of agenda for the April 4, 2023, Planning Board meeting.
 - Approval of the minutes from the March 7, 2023, Planning Board meeting.
4. Conflict of Interest
 - Are there any Conflicts of Interest or *ex parte* communication that should be disclosed?
 - If there is a Conflict of Interest, the Board must vote to allow the member with the Conflict of Interest to not participate in the hearing of the specific case where the Conflict of Interest has been identified.
5. Old Business.
6. New Business.

REZONING REQUEST #2023-00000382

The Randolph County Planning Board will hold a duly published and notified Legislative Hearing on the request by **JOE MILLIKAN**, Randleman, NC, and his request to rezone 15.88 acres at 1801 Naomi Rd, Providence Township, Polecat Creek Critical Area Watershed, Tax ID #7775062096,

Rural Growth Area, from *RA - Residential Agricultural District* to *CVOE-CD - Conventional Subdivision Overlay Exclusive - Conditional District*. The proposed Conditional Zoning District would specifically allow a six lot site-built subdivision as per the site plan. Property Owner: Nicholas Jason Millikan

REZONING REQUEST #2023-0000567

The Randolph County Planning Board will hold a duly published and notified Legislative Hearing on the request by **CAROLINA TRAVEL MANAGEMENT, INC**, Randleman, NC, and their request to rezone 5.09 acres out of 29.56 acres at 10367 Randleman Rd, Level Cross Township, Randleman Lake Protected Area Watershed, Tax ID #7758809298, Primary Growth Area, from *RA - Residential Agricultural District* to *HC-CD - Highway Commercial - Conditional District*. The proposed Conditional Zoning District would specifically allow an overflow parking lot as per the site plan.

REZONING REQUEST #2023-0000595

The Randolph County Planning Board will hold a duly published and notified Legislative Hearing on the request by **JOSE FLORES**, Asheboro, NC, and his request to amend the existing Conditional District Permit on 2.39 acres at 7606 US Hwy 220 S, Richland Township, Tax ID #7665688138, Primary Growth Area, from *LI-CD - Light Industrial - Conditional District* to *LI-CD - Light Industrial - Conditional District*. The proposed Conditional Zoning District Amendment would specifically amend the existing Conditional District permit to allow an 80 ft. by 60 ft. addition to the existing building as per the site plan.

REZONING REQUEST #2023-0000599

The Randolph County Planning Board will hold a duly published and notified Legislative Hearing on the request by **ZACHARY DANIEL DAVIDSON**, Denton, NC, and his request to rezone 2.29 acres on Brantley Gordon Rd, Concord Township, Tax ID #6698784149, Rural Growth Area, from *RA - Residential Agricultural District* to *RBO-CD - Rural Business Overlay - Conditional District*. The proposed Conditional Zoning District would specifically allow a farm equipment repair and service business as per the site plan.

7. Adjournment.

Attachments



RANDOLPH COUNTY

PLANNING AND ZONING



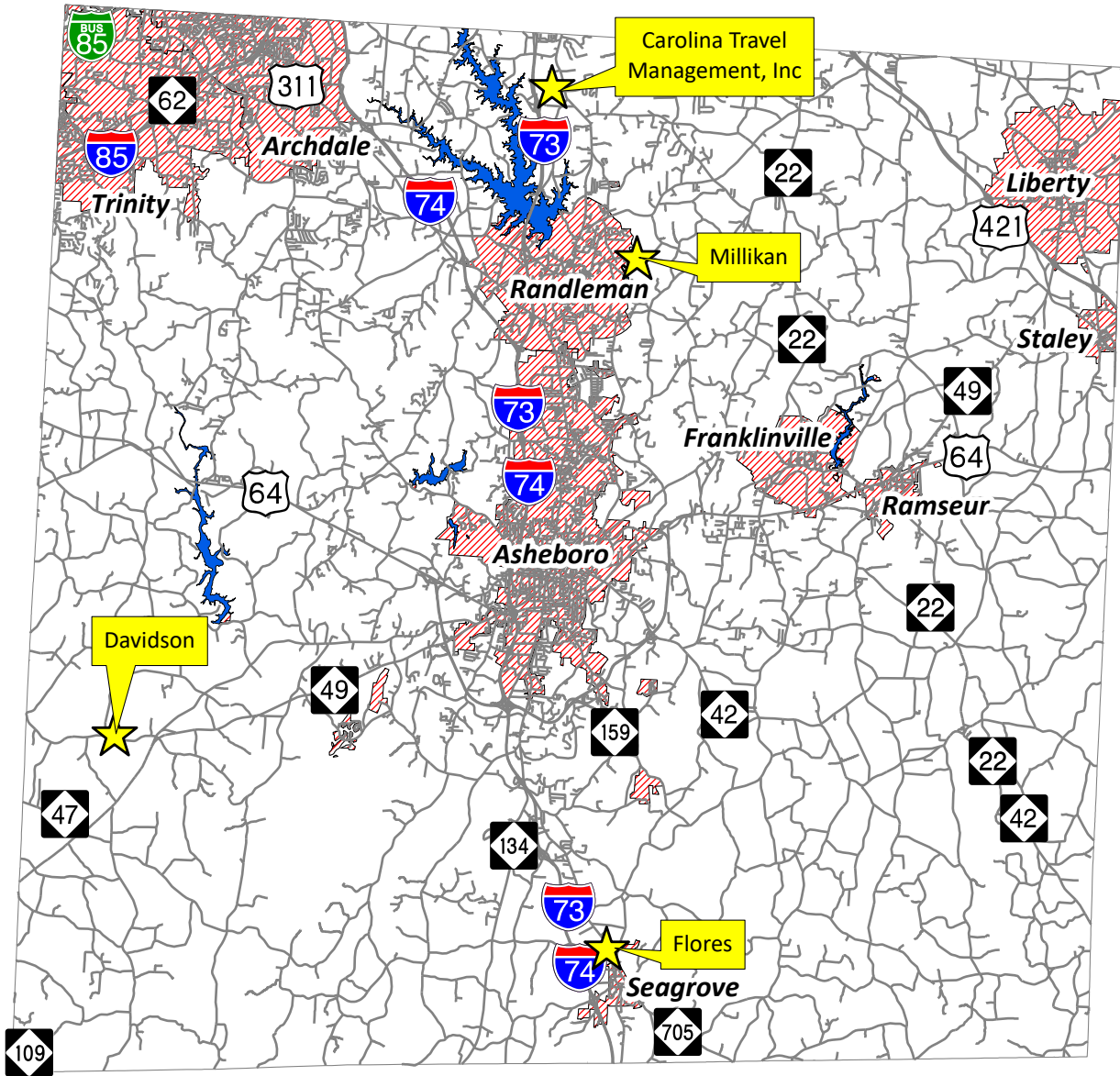

204 E Academy Street, Asheboro NC 27203 (336) 318-6555

***The minutes from the
previous Randolph County
Planning Board Meeting
will be inserted at this point
once they are prepared.***

April Request Location Map



Legend

-  Roads
-  Reservoirs
-  County line
-  Municipal Zoning

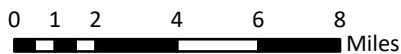



**RANDOLPH COUNTY PLANNING & ZONING
STAFF REPORT AND MAP AMENDMENT EVALUATION**

APPLICATION #2023-00000382

GENERAL INFORMATION

Applicant: Joe Millikan

Property Owner: Nicholas Jason Millikan

Hearing Type: Legislative

Request: To rezone 15.88 acres to allow a six lot site-built subdivision as per the site plan.

Current Zoning: *RA – Residential Agricultural District*

Requested Zoning: *CVOE – CD – Conventional Subdivision Overlay Exclusive – Conditional District*

Small Area Plan: None

Growth Management: Rural Growth Area

Watershed Overlay: Polecat Creek Critical Area

Flood Plain Overlay: Yes

Airport Overlay: None

Location: 1801 Naomi Rd

Parcel Number: 7775062096

Parcel Size: 15.88 acres

Existing Use: Single-family residential

SITE INFORMATION AND SURROUNDING LAND USES

| Direction | Adjacent Zoning | Adjacent Land Use |
|-----------|---|---------------------------|
| North | <i>RA - Residential Agricultural District</i> | Single-family residential |
| South | <i>RA - Residential Agricultural District</i> | Single-family residential |
| East | <i>RA - Residential Agricultural District</i> | Single-family residential |
| West | <i>City of Randleman</i> | Class A Flood Plain |

TRANSPORTATION INFORMATION

Information from North Carolina Department of Transportation:

“Per our conversation, the proposed single family residential lots will not require a driveway permit. The driveways shall have a minimum 100 ft. separation and a turnaround area off the right-of-way so that vehicles are not forced to back into the highway. Each driveway shall have a NCDOT approved drainage pipe installed in the ditch line that sufficiently accepts stormwater runoff. The minimum drainage pipe is 15 inches diameter and 20 ft. in length. Driveways shall be graded and or crowned so that runoff does not flow into the highway. Locate driveways in a safe location with sufficient sight distance in both directions along the highway.” E-mail from Mickey Pate, PE, Division 8, District 1

ZONING INFORMATION

Zoning History:

There was a request received in 2018 to rezone this property similar to the request that is being considered now. As the property is in a Rural Growth Area that requires 3.00 acres per residence, the Planning Board was asked in 2018 to amend the *Randolph County Growth Management Plan* before considering the subdivision rezoning. The Planning Board did not take any action after the applicant requested consideration of small area plan for this location. No action was taken and the request was withdrawn.

Proposed Zoning District Standards from the *Randolph County Unified Development Ordinance*, Article 600, Section 614 (ex. Fencing, buffers, etc.):

CVO: CONVENTIONAL SUBDIVISION OVERLAY DISTRICT

The *Conventional Subdivision Overlay District* has been established to accommodate single-family residential subdivisions with four or more owner-occupied lots created for sale or building

development. This district is predominantly residential and suburban where current water and sewer needs are met primarily by individual wells and septic systems. Some public infrastructure may be available in the future. Housing characteristics with the CVO district will be designated *Exclusive (CVOE)*, *Restricted (CVOR)*, or *Mixed (CVOM)*, in conformance with other major subdivision zoning districts.

The *Conventional Subdivision Overlay District* is designed for those areas of Randolph County where the requirement of such an Overlay District can help achieve the policies and objectives of the *Randolph County Growth Management Plan*. This district is specifically designed for *Primary Growth Areas* and *Secondary Growth Areas* as reflected in the *Randolph County Growth Management Plan*.

(1) PURPOSE AND USES PERMITTED

The *Conventional Subdivision Overlay District* shall be considered as an overlay district to the existing zoning districts. Uses permitted within the underlying district shall be permitted provided they meet the requirements within the overlay zone subject to the restrictions provided by this section.

(2) CONVENTIONAL SUBDIVISION STANDARDS

- (a) All standards as required by the land development regulations contained within this Ordinance.
- (b) Minimum lot sizes as specified by this Ordinance. Lot sizes may be increased as required by soils and other factors particular to the location.
- (c) Designed under the policies and guidelines outlined in the comprehensive land-use plan.
- (d) Subdivision layout and use of land will assure safe and convenient circulation patterns while minimizing the impacts on the established residential areas.
- (e) Site plans shall be submitted to reduce stormwater impact by designing new development in a manner that minimizes concentrated stormwater flows using as a minimum vegetated buffer area.

(3) SITING ON PUBLIC ROADWAYS

Conventional subdivisions shall be designed to minimize the number of private driveway connections to existing public roads.

STAFF ANALYSIS AND RECOMMENDATION

The Planning and Zoning Staff has reviewed this request finds that this request:

- Does **not** meet all technical requirements of both the Ordinance and the Plan;
- Is **not** consistent, reasonable, and in the public interest; and
- Should be **DENIED** by the Randolph County Planning Board.

The following policies from the *Randolph County Growth Management Plan* were identified by the Technical Review Committee and Planning and Zoning Staff as supporting the above conclusion.

Policy 6.23 *The County should encourage the use of rural lot subdivisions where the size of the lot allows for open space and groundwater recharge areas preserved by careful siting of the principal residence and accessory uses as noted through subdivision plat notifications and related deed restrictions.*

Consistency Analysis: The *Randolph County Growth Management Plan* identifies this area for this proposed development as a *Rural Growth Area* due to its proximity to Polecat Creek which was the water supply reservoir for the City of Randleman. The reservoir is still recognized by the State as a reservoir and as a Watershed Critical Area and requires a minimum of 80,000 sq. ft. per residence. The *Growth Management Plan* **requires** development in the *Rural Growth Area* to be a minimum of three acres in size and maintain a 1:4 lot width to depth ratio (the lots cannot be over four times deep than the lot is wide, ex. 100 feet lot width with lots not deeper than 400 feet.) The preliminary plat as presented **does not** meet the requirements of the *Randolph County Unified Development Ordinance* nor the *Randolph County Growth Management Plan*.

Policy 7.4 *Protection of public water supply watershed and the water quality critical areas shall be considered in rezoning and development proposals.*

Consistency Analysis: As previously stated, the proposed subdivision in in the Polecat Creek Critical Watershed Area and must meet minimum State requirements of 80,000 sq. ft. per residence. Also the *Randolph County Growth Management Plan* requires a minimum of three acres per residence for newly created lots in *Rural Growth Areas*. The proposed preliminary plat **does not** meet the requirements of the *Randolph County Unified Development Ordinance* nor the *Randolph County Growth Management Plan*.

Reasonableness and Public Interest Analysis: The policies listed above illustrate how this request is not consistent with the Ordinance, the Plan, and applicable General Statutes. The parcel in this rezoning request would be subject to any Conditions agreed upon between the property owner and the Planning Board. The *Randolph County Growth Management Plan* gives development guidelines for the *Rural Growth Area* and this request does not meet those development guidelines.

The Planning Board should be aware that due to provisions contained in North Carolina General Statute 160D, if the Board decided to approve this rezoning

request, the *Randolph County Growth Management Plan* will be automatically amended to make this request consistent with the *Randolph County Growth Management Plan*.



Millikan Request Location Map

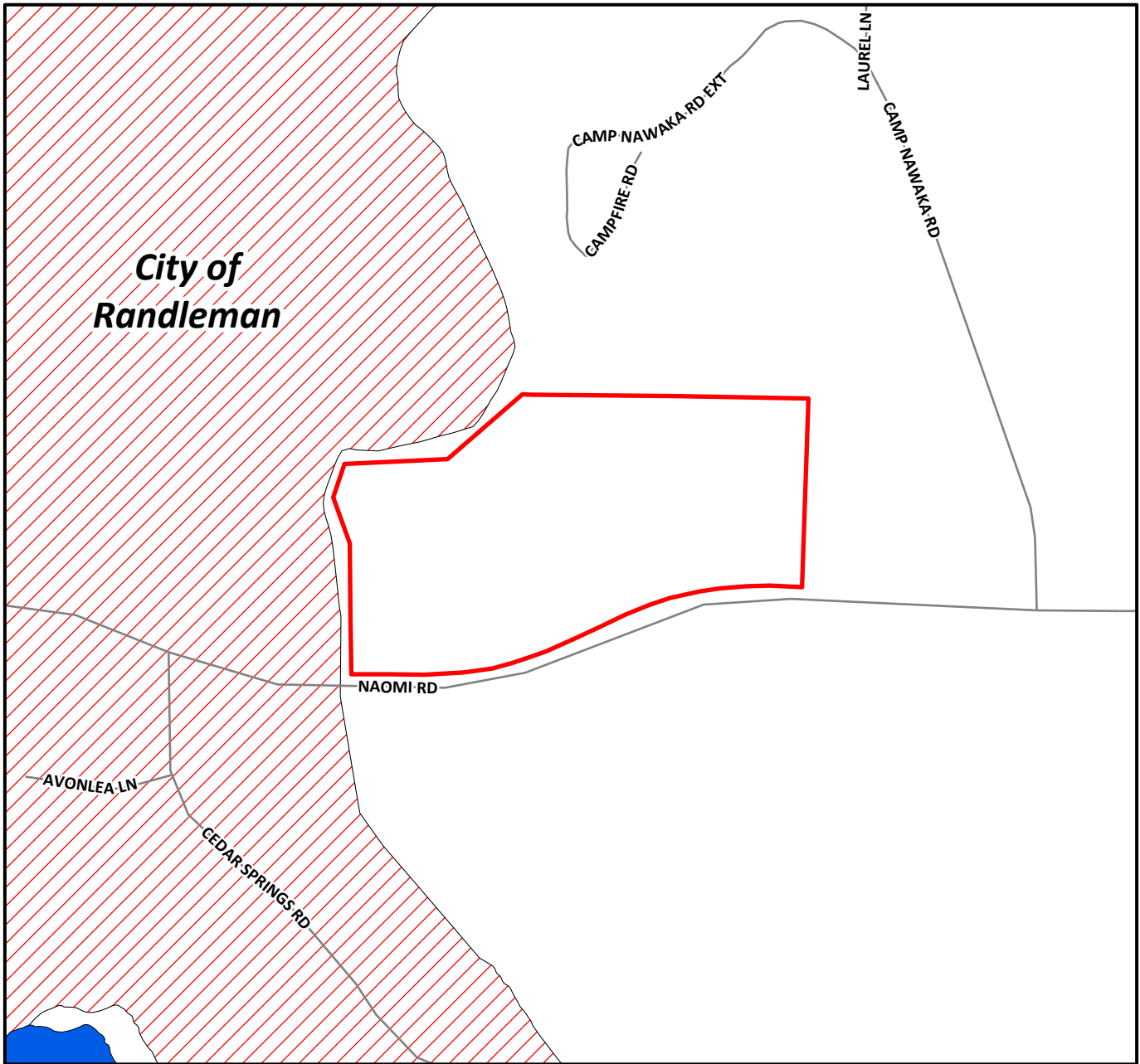

Directions to site: US Hwy 220 Bus N -
(R) Naomi St - Continue (R) on Naomi
St - Site on (L) approx 600 ft past Cedar
Springs Rd at 1801 Naomi Rd.



1 inch equals 400 feet

Millikan Rezoning Request

Legend

Parcels

Structures

Type

- Multi-address Structure
- Permanent Structure
- Temporary Structure

Roads

Streams

50 ft. Stream buffer

Flood plains

City of Randleman Zoning

County zoning

Districts

RA

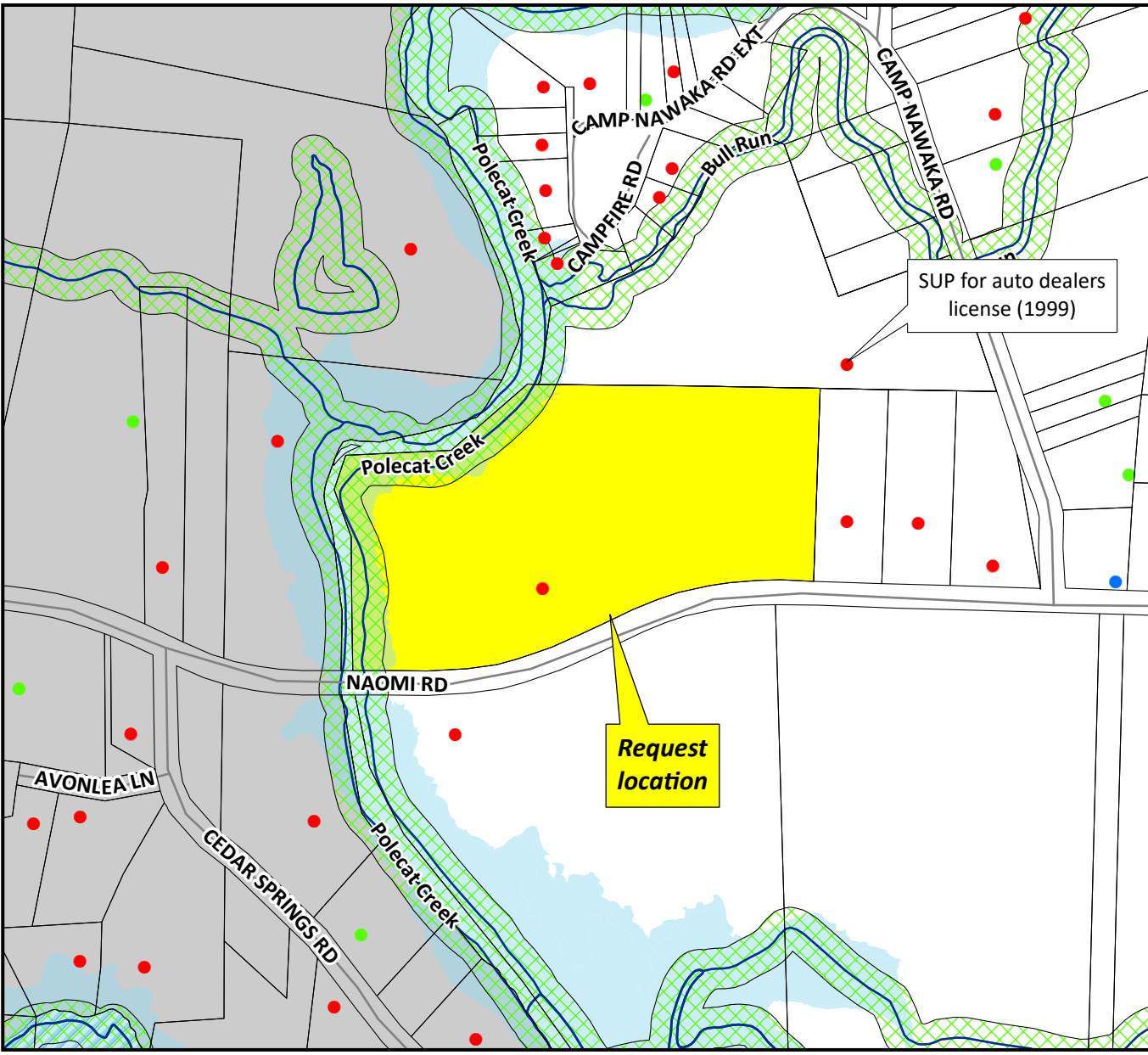

The request is located in Polecat Creek Critical Watershed Area.

1 inch equals 400 feet

SURVEY AND ACCURACY

I, FRANKLIN G. HODGES, CERTIFY THAT THIS MAP WAS DRAWN UNDER MY SUPERVISION FROM AN ACTUAL SURVEY MADE UNDER MY SUPERVISION DEED DESCRIPTION RECORDED IN BOOK 2788, PAGE 1499 AND PLAT BOOK 111, PAGE 27; THAT THE BOUNDARIES NOT SURVEYED ARE INDICATED AS DASHED; THAT THE RATIO OF PRECISION IS 1:10,000+; THAT THIS MAP MEETS THE REQUIREMENTS OF THE STANDARDS OF PRACTICE FOR LAND SURVEYING IN NORTH CAROLINA (21 NCAC 56.1600); THAT THIS PLAT WAS PREPARED IN ACCORDANCE WITH G.S. 47-30, AS AMENDED.

THIS _____ DAY OF _____, 2023.

PRELIMINARY

PROFESSIONAL LAND SURVEYOR L-4824

I, FRANKLIN G. HODGES, PROFESSIONAL LAND SURVEYOR, L-4824, CERTIFY THAT THIS IS A SURVEY THAT:

(1a) THIS SURVEY CREATES A SUBDIVISION OF LAND WITHIN THE AREA OF A COUNTY OR MUNICIPALITY THAT HAS AN ORDINANCE THAT REGULATES PARCELS OR LAND.

PROFESSIONAL LAND SURVEYOR _____ DATE _____

I, FRANKLIN G. HODGES, CERTIFY THAT THIS MAP WAS DRAWN UNDER MY SUPERVISION FROM AN ACTUAL GPS SURVEY MADE UNDER MY SUPERVISION AND THE FOLLOWING INFORMATION WAS USED TO PERFORM THE SURVEY:

- (1) CLASS OF SURVEY: A
- (2) POSITIONAL ACCURACY: 0.01"
- (3) TYPE OF GPS FIELD PROCEDURE: RTK
- (4) DATE OF SURVEY: 5/3/2022
- (5) DATUM/EPOCH: NAD 83 (2011)
- (6) PUBLISHED/FIXED-CONTROL USE: NCVRS
- (7) GEOID MODEL: 12B
- (8) COMBINED GRID FACTOR(S): 0.99990632
- (9) UNITS: U.S. FEET

GENERAL NOTES

- 1) THIS SURVEY CREATES A PARCEL(S) OF LAND.
- 2) FLOOD CERTIFICATION: A PORTION OF THE SUBJECT PROPERTY IS LOCATED IN A SPECIAL FLOOD HAZARD AREA AS SCALED FROM MAPS FURNISHED BY NORTH CAROLINA FLOOD PLAN MAPPING PROGRAM DATED JANUARY 2, 2008. SUBJECT TO VERIFICATION BY DETAILED FLOOD MAP STUDY. SEE COMMUNITY PANEL NO. 3210276400L.
- 3) ALL DISTANCES ARE HORIZONTAL GROUND DISTANCES UNLESS NOTED OTHERWISE.
- 4) IRON PIPES AT ALL CORNERS UNLESS OTHERWISE NOTED.
- 5) METHOD OF COMPUTATION IS BY COORDINATE CALCULATION.
- 6) THE PROPERTY IS SUBJECT TO ANY EASEMENTS, AGREEMENTS, OR RIGHTS-OF-WAY PRIOR TO THE DATE OF THIS MAP WHICH WERE NOT APPARENT AT THE TIME OF MY INSPECTION AND MIGHT OTHERWISE BE DISCLOSED BY AN ATTORNEY'S TITLE OPINION WHICH AS OF DATE SHOWN HEREON HAS NOT BEEN SUPPLIED TO SUMMEY ENGINEERING ASSOCIATES. THERE MAY BE EASEMENTS OR OTHER MATTERS OF RECORD AFFECTING THIS PROPERTY NOT SHOWN HEREON.
- 7) PIN NO: 775062096, DEED BOOK 2788, PAGE 1499 AND PLAT BOOK 111, PAGE 27.
- 8) SUBJECT PROPERTY IS ZONED: RA. SETBACKS: FRONT - 35'; SIDE - 10'; REAR - 30'.
- 9) PROPOSED USE: RESIDENTIAL LOTS.
- 10) TOTAL NUMBER OF LOTS: 6
- 11) EXISTING PIN NO: 775062096.
- 12) ZONING: RA
- 13) ALL LOTS ARE SUBJECT TO INDIVIDUAL WATER AND SEWER SUPPLY SYSTEMS.

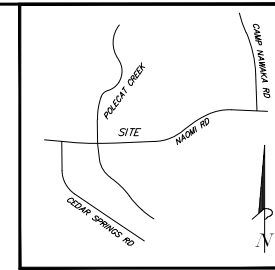
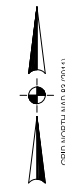

VICINITY MAP NOT TO SCALE

LEONARD PERRETTA, JR. &
RIKKA L. PERRETTA
PIN NO. 775064466
D.B. 2494, PG. 1191
P.B. 12, PG. 32
LOTS 64-68 AND 100-101

AUSTIN TAYLOR REDDICK &
KENZI REID REDDICK
PIN NO: 775069174
D.B. 2494, PG. 1191
P.B. 142, PG. 34
LOT 3

| Line # | Direction | Length |
|--------|-------------|--------|
| L1 | N88°34'08"W | 70.74 |
| L2 | S88°30'59"W | 51.26 |
| L3 | S88°30'59"W | 45.45 |
| L4 | S82°31'27"W | 76.55 |
| L5 | S82°31'27"W | 25.53 |
| L6 | S75°06'57"W | 96.47 |
| L7 | S73°58'02"W | 8.33 |
| L8 | S67°53'51"W | 100.92 |
| L9 | S64°29'10"W | 12.75 |
| L10 | S64°29'10"W | 87.81 |
| L11 | S65°33'48"W | 34.19 |
| L12 | S65°33'48"W | 71.67 |
| L13 | S71°27'53"W | 50.33 |

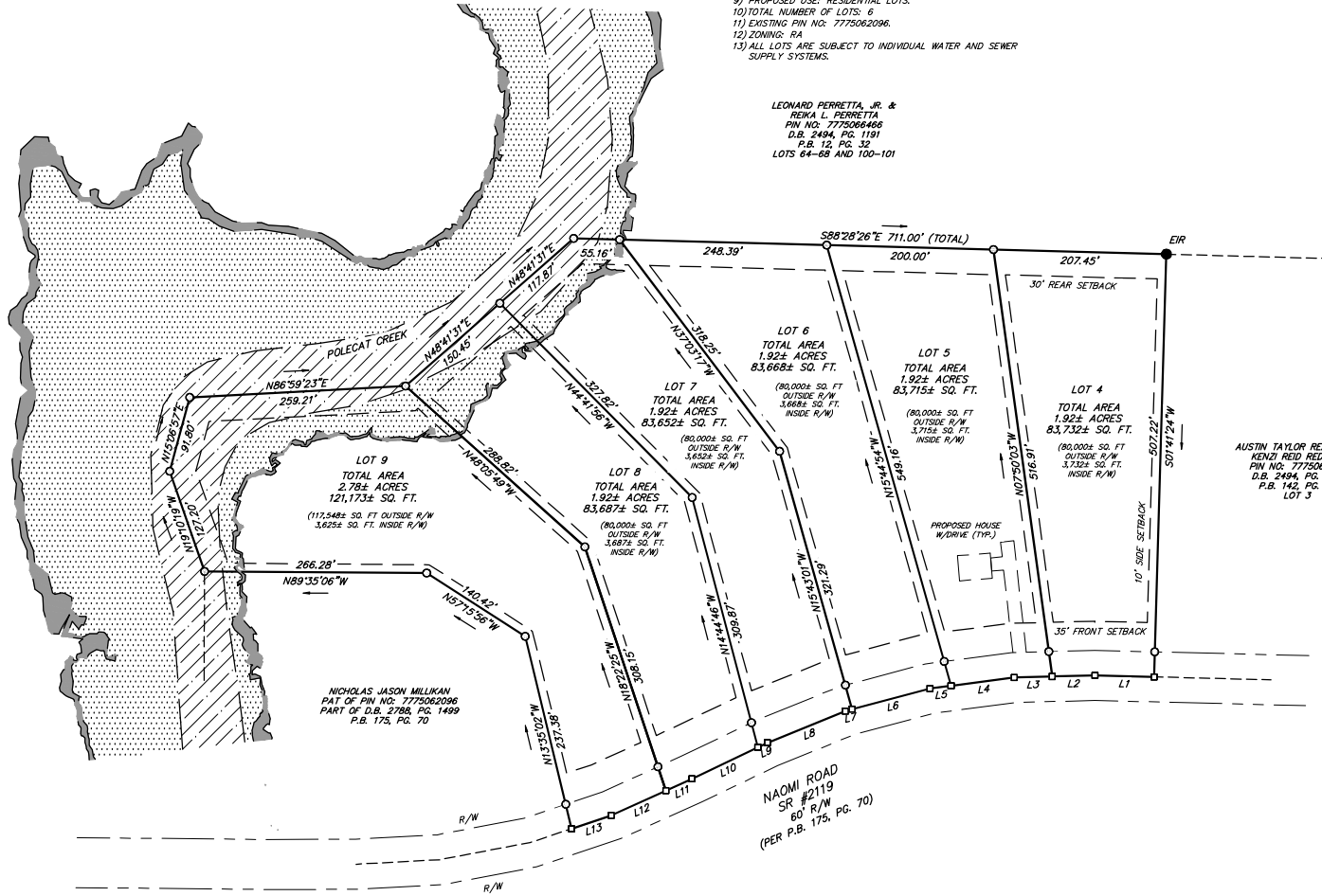

- ABBREVIATIONS**
- EIP = EXISTING IRON PIPE/PIN
 - EIR = EXISTING IRON ROD
 - R/W = RIGHT OF WAY
 - AG = ABOVE GROUND
 - BC = BELOW GROUND
 - FL = FLUSH WITH GROUND
 - TYP = TYPICAL

- LEGEND**
- ADJOINER LINE -----
 - LINE SURVEYED -----
 - RIGHT OF WAY -----
 - FLOODWAY LINE -----
 - HAZARD FLOODWAY [diagonal lines]
 - 1% ANNUAL FLOOD ZONE "X" [dotted pattern]
 - 2% ANNUAL FLOOD ZONE "X" [stippled pattern]

OWNER:
NICHOLAS JASON MILLIKAN
105 WEAVER STREET
RANDELMAN, NC 27317
336-653-8131

GRAPHIC SCALE
1" = 100 FEET





PRELIMINARY SUBDIVISION PLAN FOR
NAOMI NORTHWEST SUBDIVISION
1801 NAOMI ROAD
PROVIDENCE TOWNSHIP - RANDOLPH COUNTY - NORTH CAROLINA

Summey Engineering Associates, PLLC
Engineering - Consulting - Surveying
10 Box 568, Asheville, NC 27209
Ph: 336-528-0922 Fax: 336-528-0922 www.summeyengineering.com
NC ENGINEERS & SURVEYING FIRM CERTIFICATE OF AUTHORIZATION #4038

| | |
|-------------|------------|
| Scale: | 1" = 100' |
| Date: | 11/17/2022 |
| Drawn By: | SKM |
| Checked By: | FGH |
| Job No.: | 220205 |

Millikan Rezoning Request

Legend

-  Parcels
-  Roads
-  50 ft. Stream buffer
-  Flood plains

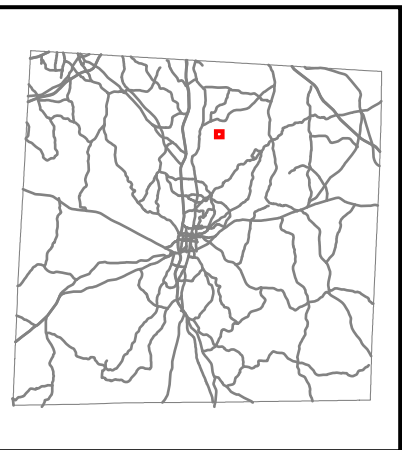
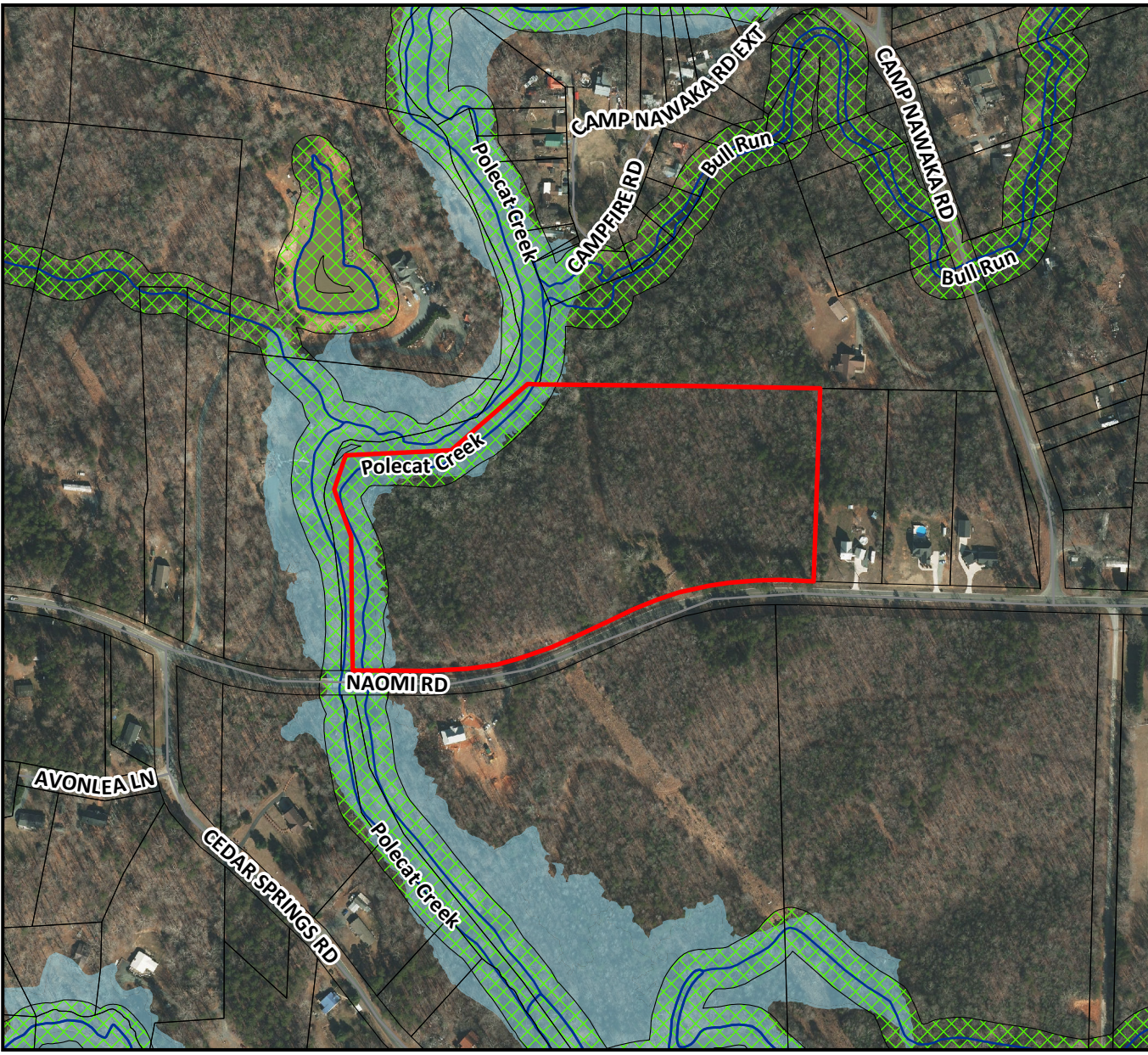

The request is located in Polecat Creek Critical Watershed Area.

1 inch equals 400 feet

Millikan Rezoning Request



Picture 1:
Request location.



Picture 2:
Property across road from request location.



Picture 3:
Adjacent residence.



Picture 4:
Adjacent residence.



Picture 5:
Request location on right as seen looking toward Cedar Springs Rd.



Picture 6:
Request location on left as seen looking toward Camp Nawaka Rd.



DEVELOPMENT IMPACT ANALYSIS

County of Randolph, North Carolina
Department of Planning & Development
204 E Academy Street, Asheboro, NC 27203
(336) 318-6555 • planning@randolphcountync.gov

*Development policies outlined in the Randolph County Growth Management Plan are specifically designed to encourage long-term planning among property owners, developers, and the County. The Development Impact Analysis is a key component of this Plan and its use will increase public awareness of the relationship of growth, rural environmental impacts, and the capacity of local government to provide adequate public facilities based on future land use demands. **The information contained in the Development Impact Analysis comes from the best available public data sources.***

Preliminary Plat Name

Plat name and section: Naomi Northwest

Applicant Information

Owner of Record:

Name: Nicholas Jason Millikan
Address: 105 Weaver St
City, ST ZIP: Randleman, NC 27317
E-mail: billsmith_jm@yahoo.com
Phone: 336 498-3270

Developer:

Name: Joe Millikan
Address: 1788 Naomi Rd
City, ST ZIP: Randleman, NC 27317
E-mail: billsm_jm@yahoo.com
Phone: 336 498-3270

Representative:

Name:
Address:
City, ST ZIP:
E-mail:
Phone:

Engineer/Surveyor:

Name: Summey Engineering Associates, PLLC
Address: 1342 E Salisbury St
City, ST ZIP: Asheboro, NC 27203
E-mail: mack@summeryengineering.com
Phone: 336 328-0902

Property Description

Parcel: 7775062096
Growth Management Area: Rural Growth Area
Fire District: Randleman - Sophia
Existing conditions:

Acreage: 14.47 acres
Township: Providence
Existing Zoning: RA

Waterway Description

Does the site contain any streams or rivers? Yes
Does the site contain any flood zone area? Yes
Does the site lie within a watershed? Yes
Does the site contain wetlands? Yes
Other comments:

Stream name: Polecat Creek
Approximate acreage: 1.80 acres
Watershed: Polecat Creek Critical
Type: Lake

Project Description

(If appropriate, attach a letter outlining in detail, the scope of the request.)

Subdivision type:..... Site built
Total acreage of development:..... 14.47 acres
Total number of building lots: 6
Minimum housing size: sq. ft.
Total acreage of proposed open space (if applicable): acres
Total road frontage of proposed development: 732.00 ft.
Average frontage of lots: 122.00 ft.
Width of the lot with smallest amount of road frontage: 122.00 ft.
Width of the lot with greatest amount of road frontage:..... 122 ft.
Is the 1:4 ratio maintained for Rural Growth Areas? No

Property is currently being used as:

- | | |
|---|---|
| <input type="checkbox"/> Residential | <input type="checkbox"/> Commercial |
| <input type="checkbox"/> Industrial | <input checked="" type="checkbox"/> Farming |
| <input type="checkbox"/> Leased hunting | <input type="checkbox"/> Vacant |
| <input type="checkbox"/> Other | |

Features unique to this property:

- | | |
|------------------------------------|--|
| <input type="checkbox"/> Ravines | <input type="checkbox"/> Hills |
| <input type="checkbox"/> Mountains | <input type="checkbox"/> Rights-of-way |
| <input type="checkbox"/> Easements | <input type="checkbox"/> Cemeteries |
| <input type="checkbox"/> Other | |

Utilities Impact

Water source: Individual well
Sewer source: Septic system

The distance, location, and provider of the nearest public water and sewer source.

| Service type | Distance | Location | Provider |
|--------------|-----------|-----------------------|-------------------|
| Public water | 0.30 mile | Naomi Rd/Lou Myers Ln | City of Randleman |
| Public sewer | 0.60 mile | Naomi Rd/Lacy Dr | City of Randleman |

Public Education Impact (Provided by the Boards of Education)

School system: Randolph County Schools

| School impacted | Grade level | DPI Capacity | Current membership | Impact |
|----------------------|-------------|--------------|--------------------|--------|
| Randleman Elementary | K-4 | 619 | 557 | 1 |
| Randleman Middle | 5-8 | 969 | 851 | 1 |
| Randleman High | 9-12 | 705 | 878 | 1 |

Current mobile classrooms present:

| School | Number of mobile classrooms |
|----------------------|-----------------------------|
| Randleman Elementary | |
| Randleman Middle | |
| Randleman High | |

Current traffic assessment:

| School | Traffic assessment |
|----------------------|--------------------|
| Randleman Elementary | Congested |
| Randleman Middle | Congested |
| Randleman High | Congested |

School construction plans:

| School | Construction plans |
|----------------------|--------------------|
| Randleman Elementary | N/A |
| Randleman Middle | N/A |
| Randleman High | N/A |

Traffic Analysis Impact (Provided by NCDOT GIS data services)

Road(s) directly accessed by development:

| Road name | Speed limit | Average daily traffic count |
|-----------|-------------|-----------------------------|
| Naomi Rd | 55 mph | 1,300 |

Condition of the road accessed by the development: Good

Characteristics of the road(s) directly accessed by development:

- | | |
|---|---|
| <input checked="" type="checkbox"/> Paved | <input checked="" type="checkbox"/> Curves |
| <input checked="" type="checkbox"/> Graveled | <input checked="" type="checkbox"/> Blindspot(s) |
| <input type="checkbox"/> Single lane | <input checked="" type="checkbox"/> Intersection(s) |
| <input checked="" type="checkbox"/> Bridge(s) | <input type="checkbox"/> Hill(s) |

The proposed development with 6 lots will generate an additional 36 total vehicle trips per day.

Does the ADT count greater than 4,000 which would require a turning lane? No

Housing and Community Impacts (Within one mile of the proposal)

Housing patterns in subdivisions:

| Subdivision | Type | Number of lots | Average acreage |
|----------------------------|-------------|----------------|-----------------|
| Arnold & Mary Trodgon | Site built | 3 | 1.67 |
| Bobby & Betty Short | Mobile home | 3 | 0.73 |
| Brown Oaks | Site built | 147 | 0.67 |
| Bullins & McLaughlin | Site built | 2 | 2.20 |
| Camp Nawaka | Site built | 43 | 1.27 |
| Capps Farm | Mobile home | 6 | 7.90 |
| Cates Property | Site built | 5 | 14.30 |
| David & Tina Ivey | Site built | 8 | 11.60 |
| Dayspring | Site built | 30 | 0.32 |
| Fogleman Lake | Mobile home | 6 | 0.54 |
| Fox Creek | Site built | 8 | 1.20 |
| Fox Landing | Site built | 15 | 0.46 |
| Fox Run | Site built | 10 | 1.09 |
| Foxwood | Site built | 24 | 0.44 |
| George & Sherill Shaw | Site built | 9 | 0.52 |
| Gray & Millikan | Site built | 3 | 2.90 |
| Greenwood | Site built | 28 | 0.43 |
| Hammond Place | Site built | 6 | 0.45 |
| Hudson Heights | N/A | 1 | 0.29 |
| Imogene Holt | Site built | 5 | 7.80 |
| Lou Myers Lane Development | Site built | 8 | 1.30 |
| Melba Jobe | Site built | 5 | 0.94 |
| Naomi Mill Village | Site built | 9 | 2.53 |
| North Fork | Site built | 9 | 0.59 |
| Northwoods | Site built | 1 | 0.05 |
| Pinecrest | Site built | 10 | 0.49 |
| River's Bend | Site built | 8 | 0.98 |
| Rivers Edge | Site built | 8 | 5.10 |
| The Millikan | N/A | 1 | 0.18 |
| Tony & Cheryl Ryals | Both | 3 | 2.10 |
| Winfred & Winnie McAden | N/A | 4 | 3.20 |

Total number of site-built homes 494

Average square footage of site-built homes 1,482.00 sq. ft.

Largest site-built home by square footage 5,269.00 sq. ft.

Smallest site-built home by square footage 560.00 sq. ft.

Total number of mobile homes 24

Percentage of site-built homes 95.40 %

Percentage of mobile homes4.60 %

Total number of acres 2,350.20 acres

Average acreage 3.26 acres

Total acreage in tax-deferred farms 747.50 acres

Community Land Uses

- Commercial
- Forestry
- Residential
- Other:
- Farming
- Industrial
- Church facilities

Special Community Districts

- Airport Overlay District
- E-1 Districts
- Rural Business Overlay District
- Scenic Corridor Overlay District
- Voluntary Agricultural District
- Cluster Subdivision Overlay District
- Rural Lot Subdivision Overlay District
- Industrial Overlay District
- Commercial Environmental Overlay District
- Conventional Subdivision Overlay District

Unique Rural Land Uses in the Community

- HLPC Landmark/Cultural Heritage Site
- National Forest
- Trailway as part of the County Greenway Plan
- National Historic Landmark
- Natural Heritage Designated Sites
- Youth Camp(s)

Agricultural Impact (Within One mile of the proposal)-

Adjoining farm properties:

- Randy Garland Millikan (7775053360)
- Patrick Chad Millikan (7775150292)
- Nicholas Jason Millikan (7775062096 - request location)

Are all well minimum setback lines noted on plat? No

Tax-deferred farm properties:

| Property owner | Parcel ID | Location |
|---------------------------------|------------|------------------------|
| Ash Leigh Woods, LLCS | 7765353677 | River Dr; Both Sides |
| Michael & Lucy J Kirkman | 7765555583 | Naomi St; N |
| Edwards Timber Company | 7765827192 | R2133; Both |
| Brian Keith and Sondra F Sharpe | 7766716086 | R2116; S |
| Patrick Chad Millikan | 7775048176 | R2119; S Deeded Access |
| Randy Garland Millikan | 7775053360 | R2119; S |
| Nicholas Jason Millikan | 7775162096 | R2119; N |
| Patrick Chad Millikan | 7775150292 | R2119; S |
| Bernard C Richardson III | 7775182806 | R2328; End of rd |

| Property owner | Parcel ID | Location |
|---------------------------------------|------------|---|
| Rachel H Caudle Life Estate | 7775211860 | R2132; W Deeded Access |
| Cody D Holder | 7775230768 | Joseph F & Jean P Millikan Tr 2 |
| Joseph F & Jean P Millikan | 7775238102 | Joseph F & Jean P Millikan Tr 5 |
| Joseph F & Jean P Millikan | 7775238569 | Joseph F & Jean P Millikan Tr 4 |
| Cody Holder | 7775238930 | Joseph F & Jean P Millikan Tr 3 |
| Cody Holder | 7775245251 | Joseph F & Jean P Millikan |
| Tina Renee Pugh Matthews | 7775267973 | R2119; Both |
| Charles Wayne & Deborah K Caudle | 7775317115 | Caudle Dairy Est; Tr 1 |
| Rebecca Ann & Kenneth John Dornhecker | 7775323187 | Caudle Dairy Est; Tr 2 Deeded Access |
| Tammy Jo Capps | 777537245 | R2132; W Tr 3 Deeded Access |
| Colon G & Linda S Pugh | 7775383795 | Ruth J Pugh; Tr 1 |
| Edward Michael & Brandy C Moran | 7775421139 | Caudle Dairy Est; Tr 3 Deeded Access |
| Edward Michael & Brandy C Moran | 7775429098 | R2132; W |
| Tammy Jo Capps | 7775442266 | R2132; W Tr 4 |
| Tommy E Pugh | 7775488025 | Imogene Holt; Tr 2, 4 |
| Patrick Chad Millikan | 7775493567 | R2111; E |
| Joseph Farrell & Nancy Capps | 7775530193 | Capps Farm; Parcel 3 |
| Joseph Farrell Jr & Misty C Capps | 7775531883 | Capps Farm; Parcel 4 |
| Joseph Farrell & Nancy Capps | 7775543009 | Capps Farm; Parcel 5 |
| Joseph Farrell Jr & Misty C Capps | 7775543952 | Capps Farm; Parcel 7 |
| Joseph Farrell Jr & Misty C Capps | 7775549210 | Capps Farm; Parcel 2 |
| Sharon Lamb Cannon | 7775579028 | R2111; Both |
| Richard J Nixon | 7775695478 | R2136; W |
| Karole W Wette | 7776024950 | R2116; Both Sides |
| Bernard C Richardson III | 7776105123 | R2116; S Deeded Access |
| Nicholas Jason Millikan | 7776403378 | James Clarence Pugh |
| Randy Garland Millikan | 7776412035 | Joseph F Millikan Tr 2A + Tr |

Farm operations that begin after the development of a major residential subdivision must abide by the 100 ft. waste setback rule on the farm property.

Other Materials Submitted

- Preliminary approval from NCDOT District Engineer's Office
- Buffer site plan
- Land Clearing Debris Plan
- Open Space Uses and maintenance agreements, if applicable
- Proposed deed restrictions
- Soil analysis
- Soil erosion plan, stormwater management plan, etc.

Other:



**COUNTY OF RANDOLPH
CONSISTENCY DETERMINATION AND
FINDING OF REASONABLENESS AND PUBLIC INTEREST**

**IN THE MATTER OF THE APPLICATION FOR REZONING
BY JOE MILLIKAN
REZONING REQUEST #2023-00000382**

NORTH CAROLINA

**RANDOLPH COUNTY
PLANNING BOARD**

According to North Carolina General Statutes § 160D and the *Randolph County Unified Development Ordinance*, the Randolph County Planning Board finds that the proposed zoning district map amendments to *CVOE-CD - Conventional Subdivision Overlay Exclusive - Conditional District* as described in the application of Joe Millikan are **not** consistent with the *Randolph County Unified Development Ordinance* and the 2009 *Randolph County Growth Management Plan* and are reasonable and in the public interest for the following reasons:

1. Determination of Consistency with the *Growth Management Plan*.

A. Consistency with *Growth Management Plan* Map

The *Randolph County Growth Management Plan* map for the southeast area shows the parcel to be rezoned in an area designated as *Rural Growth Area* which has rural density, large residential lots and is designed to protect watersheds or other environmentally sensitive areas.

B. Consistency with Growth Policies in the *Growth Management Plan*

Policy 6.23 *The County should encourage the use of rural lot subdivisions where the size of the lot allows for open space and groundwater recharge areas preserved by careful siting of the principal residence and accessory uses as noted through subdivision plat notifications and related deed restrictions.*

Consistency Analysis: The *Randolph County Growth Management Plan* identifies this area for this proposed development as a *Rural Growth Area* due to its proximity to Polecat Creek which was the water supply reservoir for the City of Randleman. The reservoir is still recognized by the State as a reservoir and as a Watershed Critical Area and requires a minimum of 80,000 sq. ft. per residence. The *Growth Management Plan* **requires** development in the *Rural Growth Area* to be a minimum of three acres in size and maintain a 1:4 lot width to depth ratio (the lots cannot be over four times deep than the lot is wide, ex. 100 feet lot width with

lots not deeper than 400 feet.) The preliminary plat as presented **does not** meet the requirements of the *Randolph County Unified Development Ordinance* nor the *Randolph County Growth Management Plan*.

Policy 7.4 *Protection of public water supply watershed and the water quality critical areas shall be considered in rezoning and development proposals.*

Consistency Analysis: As previously stated, the proposed subdivision in in the Polecat Creek Critical Watershed Area and must meet minimum State requirements of 80,000 sq. ft. per residence. Also the *Randolph County Growth Management Plan* requires a minimum of three acres per residence for newly created lots in *Rural Growth Areas*. The proposed preliminary plat **does not** meet the requirements of the *Randolph County Unified Development Ordinance* nor the *Randolph County Growth Management Plan*.

2. Statement of Reasonableness and Public Interest

Reasonableness and Public Interest Analysis:

The policies listed above illustrate how this request is not consistent with the Ordinance, the Plan, and applicable General Statutes. The parcel in this rezoning request would be subject to any Conditions agreed upon between the property owner and the Planning Board. The *Randolph County Growth Management Plan* gives development guidelines for the *Rural Growth Area* and this request does not meet those development guidelines.

Adopted on April 4, 2023.

Chair, Randolph County Planning Board

ATTEST

Kimberly J. Heinzer,
Clerk to the Randolph County Planning Board



AN ORDINANCE AMENDING THE OFFICIAL ZONING MAP OF RANDOLPH COUNTY, NORTH CAROLINA

WHEREAS, a 15.88 acre parcel, having the Randolph County Parcel Identification Number of 7775062096 is currently zoned *RA - Residential Agricultural District* by Randolph County, North Carolina;

WHEREAS, the Randolph County Planning Board has conducted a duly noticed public hearing on April 4, 2023 to consider the proposed rezoning on application number 2023-00000382, and all procedural requirements found in North Carolina General Statute 160D and the *Randolph County Unified Development Ordinance* have been satisfied;

WHEREAS, the Randolph County Planning Board has found that the proposed rezoning is consistent with the *Randolph County Unified Development Ordinance* and the *Randolph County Growth Management Plan* and is reasonable and in the public interest, and the Randolph County Planning Board has adopted a separate statement to this effect;

NOW THEREFORE, BE IT ORDAINED BY THE RANDOLPH COUNTY PLANNING BOARD THAT, the property is hereby rezoned to *CVOE-CD - Conventional Subdivision Overlay Exclusive - Conditional District*. The official Randolph County Zoning Map and the *Randolph County Growth Management Plan Map* is hereby amended, if necessary, to reflect the same and this Ordinance shall become effective upon adoption.

Adopted on April 4, 2023.

Chair, Randolph County Planning Board

ATTEST

Kimberly J. Heinzer,
Clerk to the Randolph County Planning Board



MOTION TO APPROVE A CONDITIONAL DISTRICT REZONING

NORTH CAROLINA

RANDOLPH COUNTY
PLANNING BOARD

“I make the motion to **APPROVE** this rezoning request to rezone the specified parcel(s) on the rezoning application and the Map Amendment Ordinance, to the requested zoning district based upon the ***Determination of Consistency and Findings of Reasonableness and Public Interest*** statements that are included in the Planning Board agenda, submitted during the rezoning presentation and as may be amended, incorporated into the motion, to be included in the minutes, as well as the site plan(s) with any and all agreed-upon revisions, also incorporated into the motion and that the request is also consistent with the *Randolph County Growth Management Plan.*”

If making a second to the motion, please change to say, “I second the motion . . .” and continue reading the rest of the motion.



MOTION TO DENY A CONDITIONAL DISTRICT REZONING

NORTH CAROLINA

RANDOLPH COUNTY
PLANNING BOARD

“I make the motion to **DENY** this rezoning request to rezone the specified parcel(s) on the rezoning application to the requested zoning district based upon the ***Determination of Consistency and Findings of Reasonableness and Public Interest*** statements that are included in the Planning Board agenda, submitted during the rezoning presentation and as may be amended, incorporated into the motion, to be included in the minutes, as well as the site plan(s) with any and all agreed-upon revisions, also incorporated into the motion and that the request is not consistent with the *Randolph County Growth Management Plan.*”

If making a second to the motion, please change to say, “I second the motion . . .” and continue reading the rest of the motion.



**RANDOLPH COUNTY PLANNING & ZONING
STAFF REPORT AND MAP AMENDMENT EVALUATION**

APPLICATION #2023-00000567

GENERAL INFORMATION

Applicant: Carolina Travel Management, Inc

Property Owner: Carolina Travel Management, Inc

Hearing Type: Legislative

Request: To rezone 5.09 acres to allow overflow parking as per the site plan.

Current Zoning: *RA – Residential Agricultural District*

Requested Zoning: *HC-CD – Highway Commercial – Conditional District*

Small Area Plan: None

Growth Management: Primary Growth Area

Watershed Overlay: Randleman Lake Protected Area

Flood Plain Overlay: None

Airport Overlay: None

Location: 10367 Randleman Rd

Parcel Number: 7758809298

Parcel Size: 5.09 acres out of 29.56 acres

Existing Use: The portion to be rezoned is vacant. The front portion of the property current zoned *HC-CD, Highway Commercial – Conditional District*, is used for a travel company.

SITE INFORMATION AND SURROUNDING LAND USES

| Direction | Adjacent Zoning | Adjacent Land Use |
|------------------|---|---------------------------|
| North | <i>RA - Residential Agricultural District</i> | Single-family residential |
| South | <i>RA - Residential Agricultural District</i> | Single-family residential |
| East | <i>RA - Residential Agricultural District</i> | Vacant |
| West | <i>RA - Residential Agricultural District</i> | Farming |

TRANSPORTATION INFORMATION

Information from North Carolina Department of Transportation:

No comments have been received from NC Department of Transportation.

ZONING INFORMATION

Zoning History:

In February, 2024, 8.50 acres was rezoned to including the existing travel operations and parking area expansion for future parking. In January, 2006, the previous Conditional District Permit was amended to include a 65 ft. by 82 ft. garage addition and a 10 ft. by 30 ft. water recycling plant. In July, 2021, the Conditional District Permit was again amended to allow an automobile and recreational vehicle sales lot.

Proposed Zoning District Standards from the *Randolph County Unified Development Ordinance*, Article 600, Section 613 (ex. Fencing, buffers, etc.):

HC: HIGHWAY COMMERCIAL DISTRICT

PURPOSE

The purpose of the *Highway Commercial (HC) District* is to provide a place in which the principal use of land is for the retailing of durable goods, the provision of commercial services to industrial areas, and the provision of services to tourists.

DIMENSIONAL STANDARDS FOR PRIMARY STRUCTURE

| | |
|--|---|
| Lot size with a minimum of 100 ft. of State road frontage | 40,000 sq. ft. Water Quality Critical Area: 80,000 sq. ft. |
|--|---|

| | |
|--|------------------------------------|
| Lot size with less than 100 ft. of State road frontage | 5 acres |
| Lot width | 100 ft. at building line |
| Front setback | 35 ft. from any road right-of-way |
| Corner side setback | 35 ft. from any road right-of-way |
| Side setback | 10 ft. from any side property line |
| Rear setback | 30 ft. from the rear property line |
| DIMENSIONAL STANDARDS FOR ACCESSORY STRUCTURES | |
| Road setback | 20 ft. from any road right-of-way |
| Property line setback | 5 ft. from any property line |
| DIMENSIONAL STANDARDS NOTES | |
| <ol style="list-style-type: none"> 1. Lot areas and setbacks shall be increased if required by Randolph County Public Health. 2. Lot areas in designated Watershed and Protected Areas are controlled by the Randolph County Watershed Protection Regulations. 3. Front yard setback shall be maintained on all road rights-of-way. 4. Minimum lot size requirements within <i>Primary Growth Areas</i> may be reduced to a minimum of 30,000 sq. ft. or 20,000 sq. ft. with public utilities. 5. Minimum lot size requirements within <i>Rural Growth Areas</i> are 3 acres. 6. Lots in major subdivisions within <i>Rural Growth Areas</i> must maintain a 1:4 ratio. 7. The minimum lot size requirements within the <i>Natural Heritage Overlay</i> are 6 acres. 8. Conditional Districts are identical to the general use districts except for site plans and individualized development conditions are imposed only upon signed petition of all owners of the land to be included in the Conditional District. | |

STAFF ANALYSIS AND RECOMMENDATION

The Planning and Zoning Staff has reviewed this request finds that this request:

- Meets all technical requirements of both the Ordinance and the Plan;
- Is consistent, reasonable, and in the public interest; and
- Should be **APPROVED** by the Randolph County Planning Board.

The following policies from the *Randolph County Growth Management Plan* were identified by the Technical Review Committee and Planning and Zoning Staff as supporting the above conclusion.

Policy 4.3 *Individual Rural Business or Highway Commercial rezoning decisions will depend upon the scale of the proposed development as it related to the specific site and location weighed against impacts to adjoining rural land uses.*

Consistency Analysis: The applicant is requesting to rezone 5.09 acres to add to the existing 8.50 acres that was previously zoned for the travel company and associated structures which would mean a total of 13.59 acres out of 29.56 acres, or approximately

forty-six percent of the parcel. The area would be used for overflow parking and would have minimum impacts to surrounding uses.

Policy 4.4 *Commercial uses should be encouraged to develop by consolidation and deepening of existing commercially zoned property, only when such consolidation and deepening can be developed in a way that lessens the effect of incompatibility with adjoining residential land uses.*

Consistency Analysis: By deepening the area to be rezoned, the proposed development would lessen the impacts on adjoining land uses and it would only be used for overflow parking.

Reasonableness and Public Interest Analysis: The policies listed above illustrate how this request is consistent with the Ordinance, the Plan, and applicable General Statutes. The parcel in this rezoning request is subject to the Conditions agreed upon between the property owner and the Planning Board. These Conditions will limit the amount and type of development on the property reducing the impact on adjoining parcels. The proposed use will also increase the tax base and increase economic activity within the County.



Carolina Travel Management, Inc Request Location Map

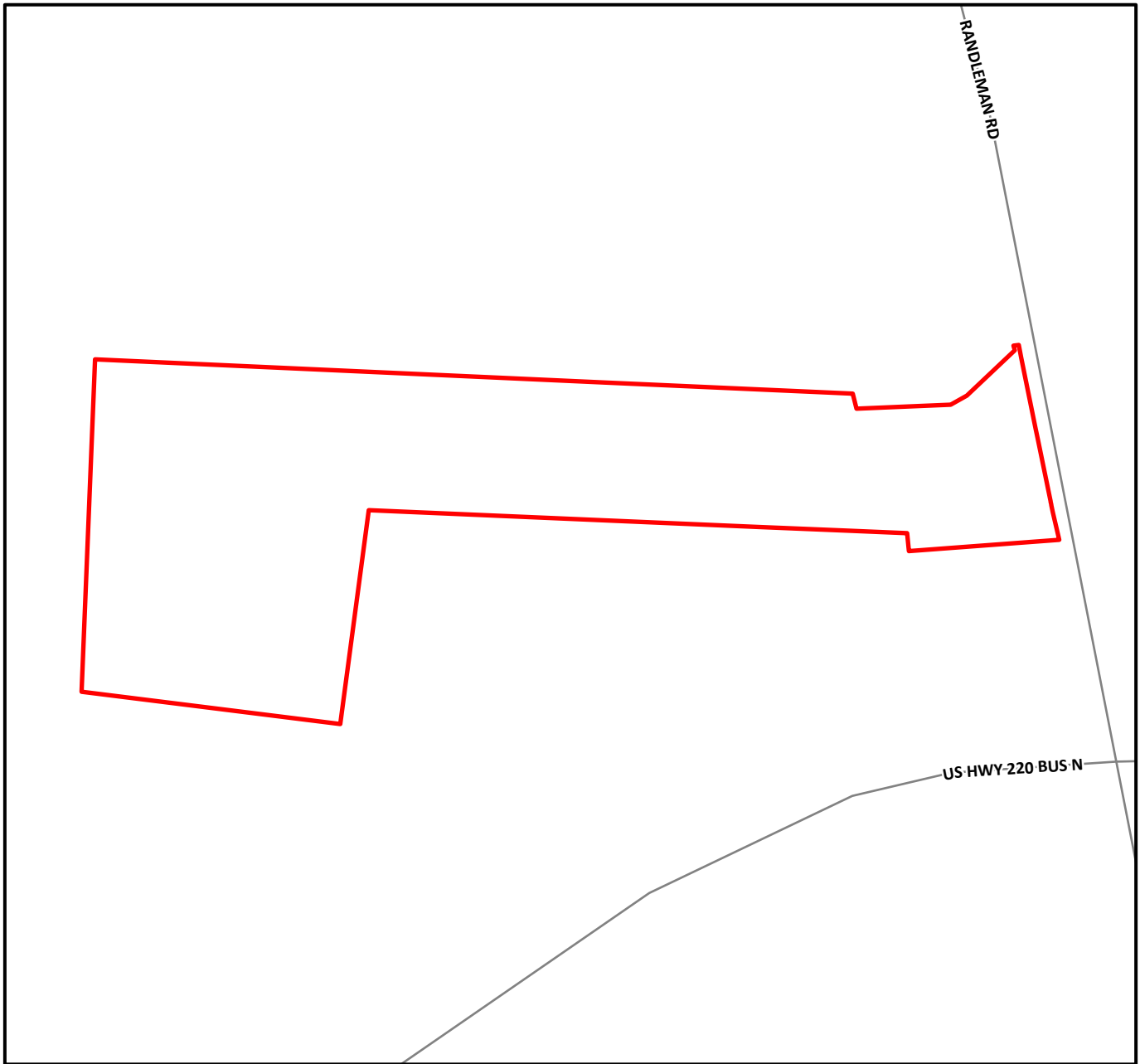

Directions to site: US Hwy 220
Bus N - Site on (L) approx 700
ft past Branson Mill Rd at
10367 Randleman Rd.

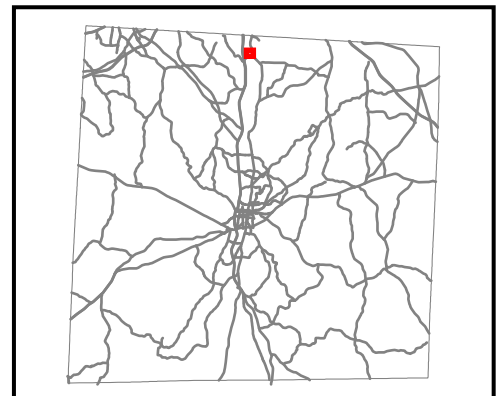

1 inch equals 400 feet

Carolina Travel Management, Inc., Rezoning Request

Legend

- Parcels
- Structures**
- Type**
- Multi-address Structure
- Permanent Structure
- Temporary Structure
- Miscellaneous Structures
- Roads
- Streams
- 50 ft. Stream buffer
- County zoning**
- Districts**
- HC
- LI
- RA
- RM

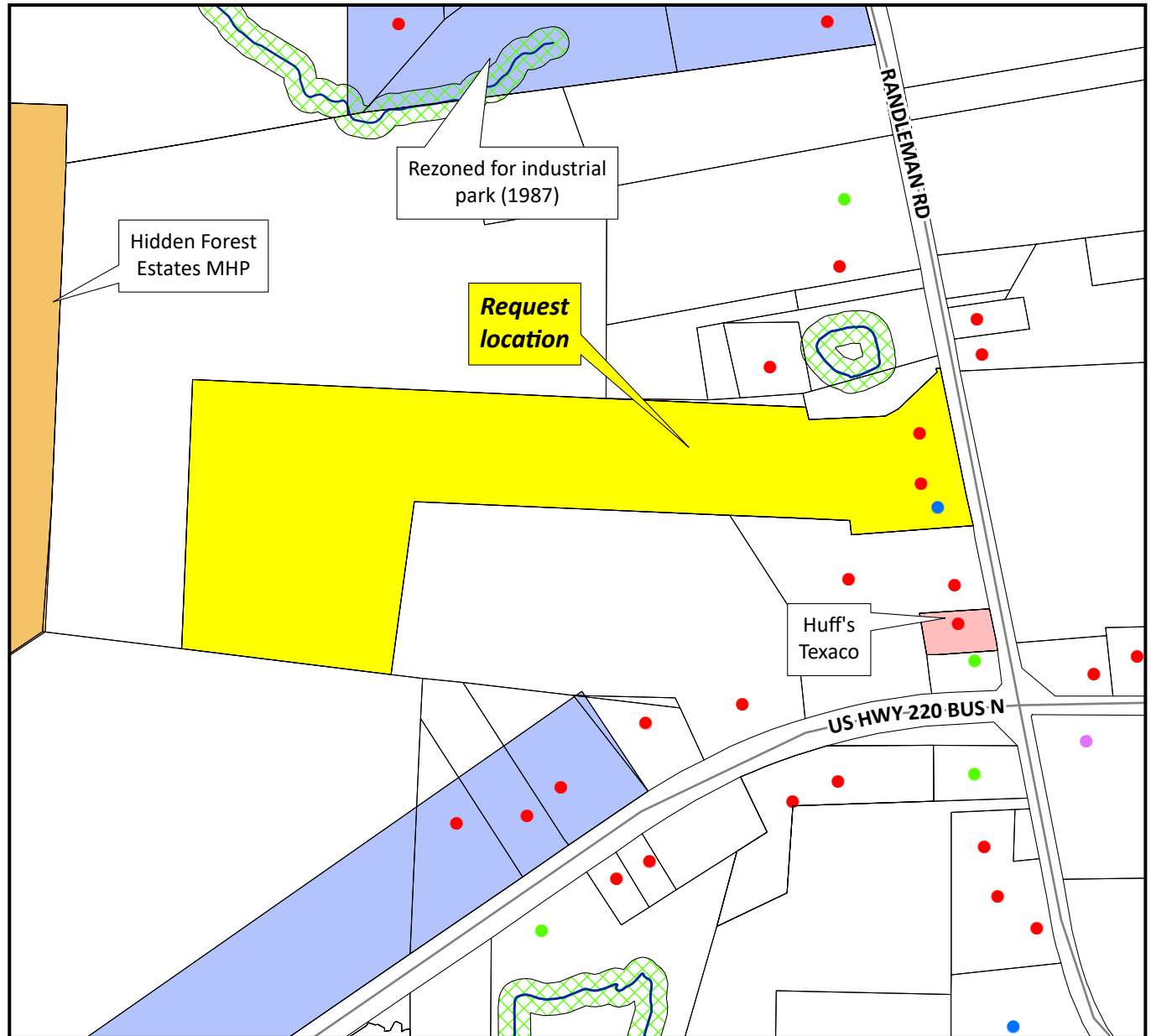

The request is located in Randleman Lake Protected Watershed Area.

1 inch equals 500 feet



Coach and Auto
Sales Inventory
Parking

Buildings used by
Holiday
Companies, Inc

Dealership
Customer
parking

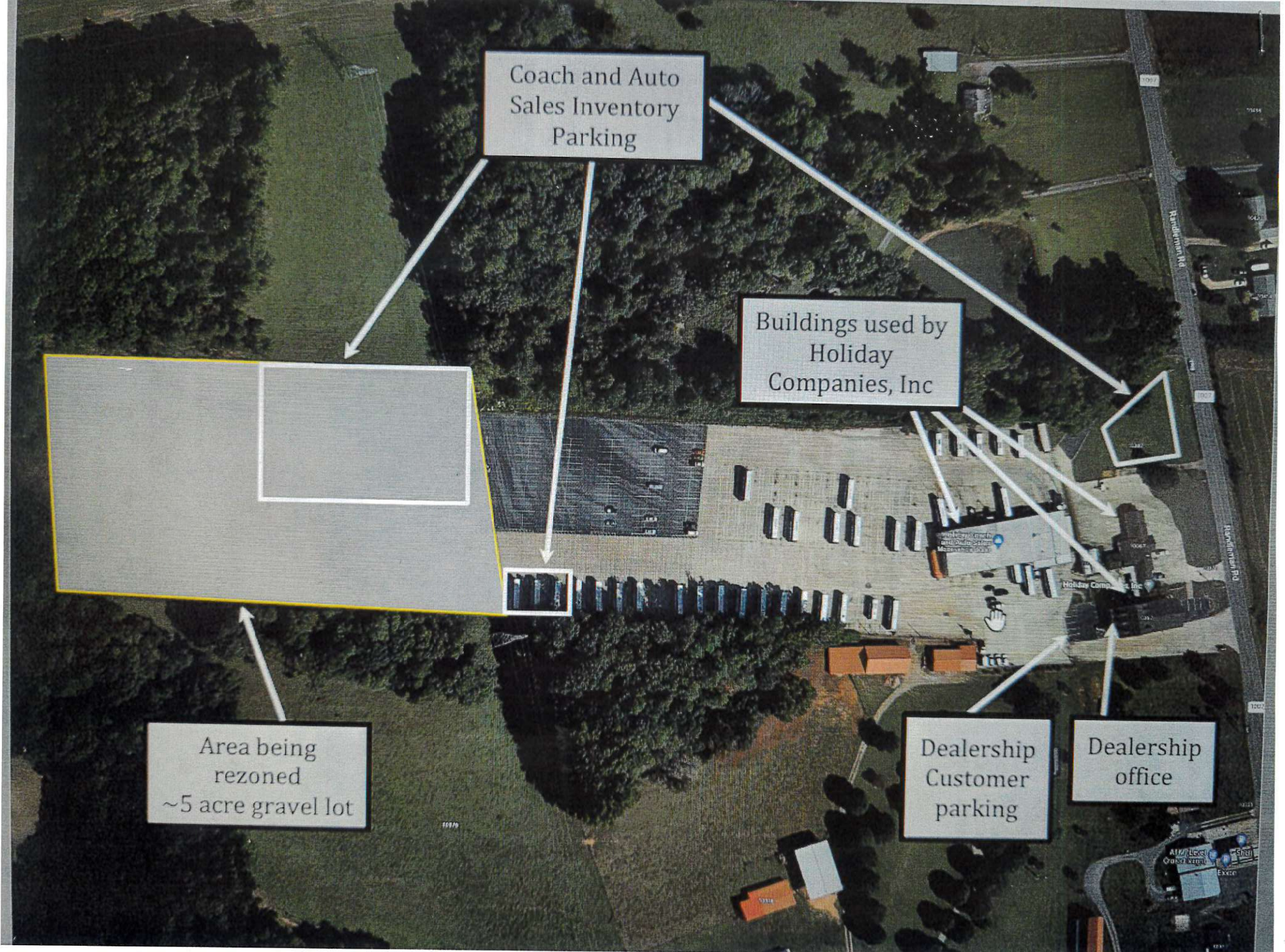
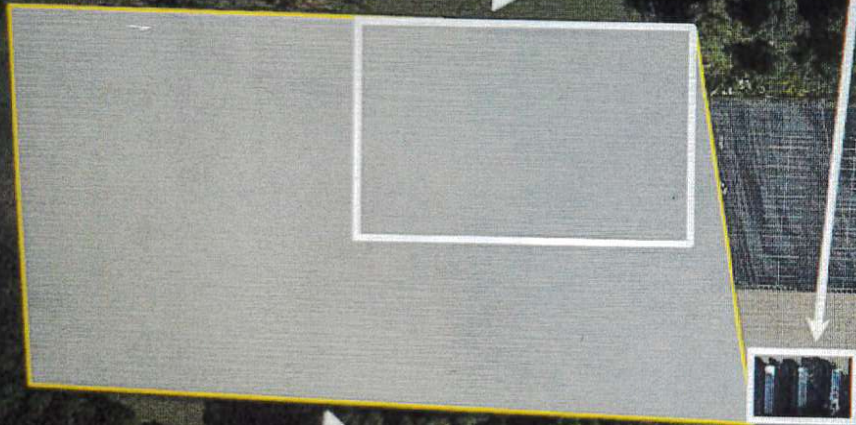

Dealership
office

Area being
rezoned
~5 acre gravel lot



Carolina Travel Management, Inc., Rezoning Request

Legend

-  Parcels
-  Roads
-  50 ft. Stream buffer



The request is located in Randleman Lake Protected Watershed Area.

1 inch equals 400 feet

Carolina Travel Management, Inc., Rezoning Request



Picture 1:
Request location.



Picture 2:
Property across the road from the request location.



Picture 3:
Adjacent residence.



Picture 4:
Adjacent residence.



Picture 5:
Request location on left as seen looking toward Clodfelter Trl.



Picture 6:
Request location on right as seen looking toward Branson Mill Rd.

Currently Approved Site Plan

Area to be used for parking for vehicles for sale

Buildings used by Holiday Companies, LLC

Customer parking for those looking to purchase

Exterior entry door for dealership office

Existing Conditional District Permit

COUNTY OF RANDOLPH
Department of Planning & Development
725 McDowell Rd - PO Box 771 - Asheboro, NC 27204-0771
(336) 318-6555

C O N D I T I O N A L U S E P E R M I T

On the dates listed below, the Randolph County Board of Commissioners met and held a public hearing to consider the following application.

Applicant : CAROLINA TRAVEL MANAGEMENT INC Date : 16 Nov 2005
Address : 10367 RANDLEMAN RD Application Nbr: 0503677
Cty/St/Zip: RANDLEMAN, NC 27317-8076 Parcel Id Nbr : 7758809298
Phone : 498-9000

Property Location/Description:.....
Parcel Size: 29.77 ACRE(S)
Township : 10 - LEVEL CROSS
Directions : BUS 220N - CONT ON RANDLEMAN RD - PROP ON (L) APPROX 800 FT
- @ 10367 RANDLEMAN RD

Comments :

Conditions / Uses:.....
TO AMEND CONDITIONS TO INCLUDE 65'x82' GARAGE EXPANSION & 10'x30' WATER
RECYCLING PLANT
AS PER SITE PLAN

| | | |
|-------------------------------|---------------------------|------------|
| Board:..... | Status:..... | Date:..... |
| PZB - PLANNING & ZONING BOARD | RA - RECOMMENDED APPROVAL | 06 Dec 05 |
| CC - COUNTY COMMISSIONERS | A - APPROVED | 09 Jan 06 |

Having heard all the evidence and argument presented at the hearing, the Board finds that the application is complete, that the applicant complies with applicable requirements of the County Zoning Ordinance and that therefore the application to make use of the above described property for the purpose indicated is hereby approved, subject to all applicable provisions of the Zoning Ordinance and the conditions listed above. The applicant shall complete the development strictly in accordance with the plans submitted to and approved by this Board, a copy of which is filed in the County Planning Office.

IN WITNESS WHEREOF, the Randolph County Board of Commissioners has caused this permit to be issued together with all its conditions, and this permit shall be binding on the applicant and successors in interest.

RANDOLPH COUNTY
NORTH CAROLINA

Planning & Zoning Director

Date

Carolina Travel Management Rezoning Request

Currently Approved Site Plan

Legend

Structures

Type

- Multi-address structures
- Permanent structures
- Mobile home
- Duplex/complex structures
- Miscellaneous structures

□ Parcels

— Roads

— Streams

▨ 50 ft. Stream buffer

County zoning

Districts

- HC
- ▨ LI
- RA

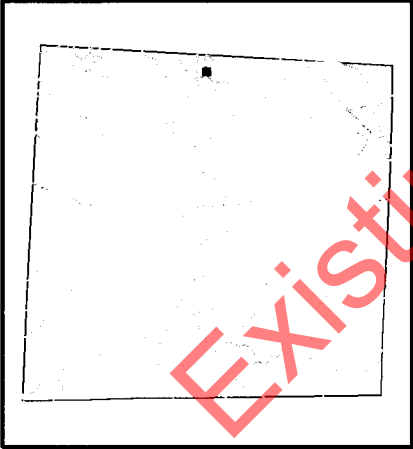
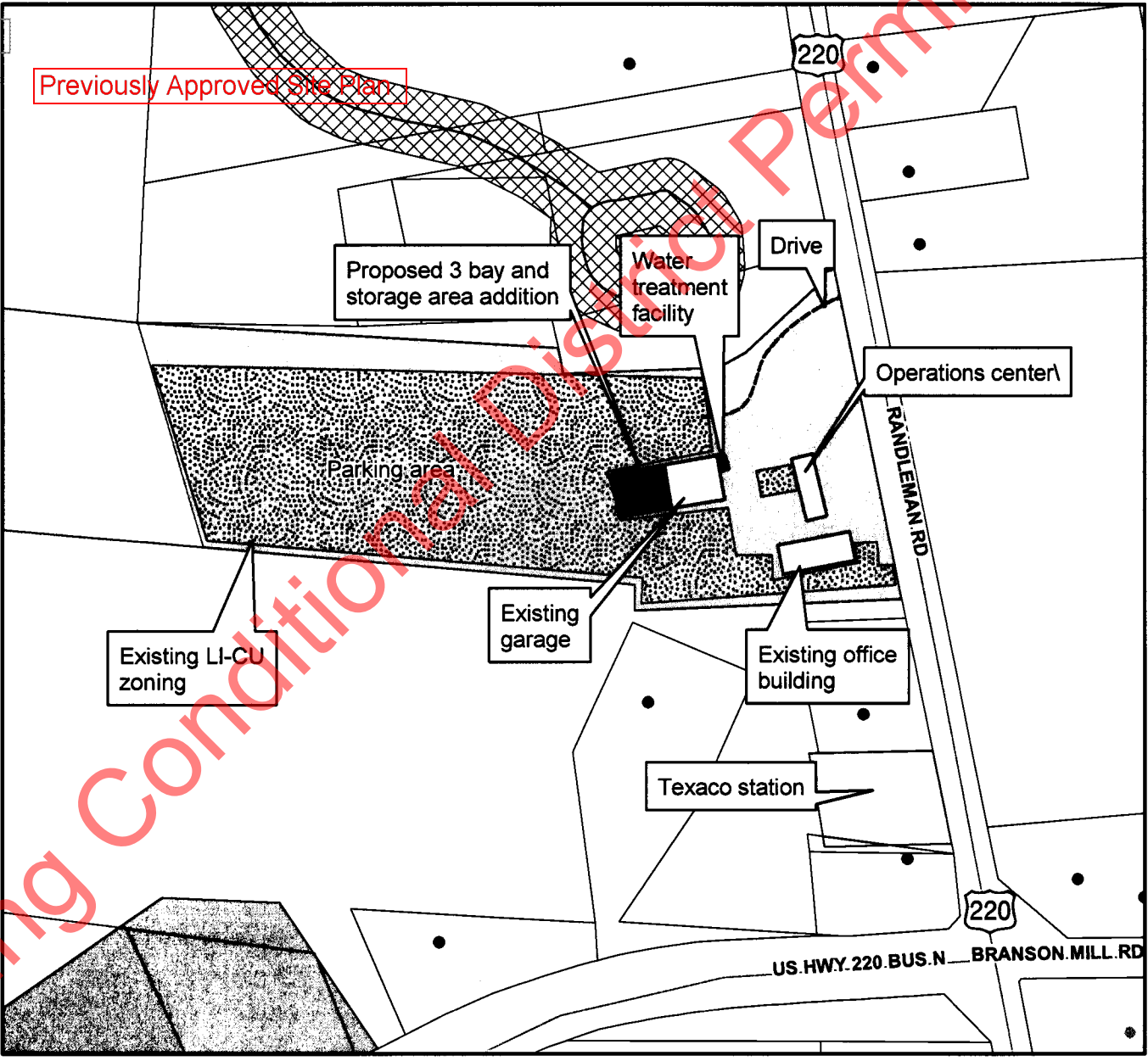

The request is located in Randleman Lake Watershed Area.

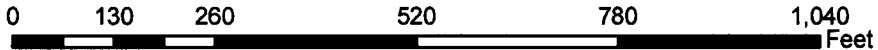

COUNTY OF RANDOLPH
Department of Planning & Development
725 McDowell Rd - PO Box 771 - Asheboro, NC 27204-0771
(336) 318-6555

C O N D I T I O N A L U S E P E R M I T

On the dates listed below, the Randolph County Board of Commissioners met and held a public hearing to consider the following application.

Applicant : CAROLINA TRAVEL MANAGEMENT INC Date : 13 Dec 2001
Address : 10367 RANDLEMAN RD Application Nbr: 0104176
Cty/St/Zip: RANDLEMAN, NC 27317-8076 Parcel Id Nbr : 7758809298
Phone : 498-9000

Property Location/Description:.....
Parcel Size: 8.50 ACRE(S)
Township : 10 - LEVEL CROSS
Directions : BUS 220N - CONT ON RANDLEMAN RD - PROP ON (L) APPROX 800 FT
- @ 10367 RANDLEMAN RD

Comments :

Conditions / Uses:.....
REZONING TO INCLUDE EXISTING TOUR TRAVEL OPERATIONS & EXISTING PARKING AREAS
EXPANSION WILL CONSIST ONLY OF PROPOSED FUTURE PARKING
ADEQUATE STORM WATER DRAINAGE TO NATURAL DRAINING DITCH IN REAR OF PROPERTY

| | | |
|-------------------------------|---------------------------|------------|
| Board:..... | Status:..... | Date:..... |
| PZB - PLANNING & ZONING BOARD | RA - RECOMMENDED APPROVAL | 08 Jan 02 |
| CC - COUNTY COMMISSIONERS | A - APPROVED | 04 Feb 02 |

Having heard all the evidence and argument presented at the hearing, the Board finds that the application is complete, that the applicant complies with applicable requirements of the County Zoning Ordinance and that therefore the application to make use of the above described property for the purpose indicated is hereby approved, subject to all applicable provisions of the Zoning Ordinance and the conditions listed above. The applicant shall complete the development strictly in accordance with the plans submitted to and approved by this Board, a copy of which is filed in the County Planning Office.

IN WITNESS WHEREOF, the Randolph County Board of Commissioners has caused this permit to be issued together with all its conditions, and this permit shall be binding on the applicant and successors in interest.



Planning & Zoning Director

RANDOLPH COUNTY
NORTH CAROLINA
2.2.04

Date

Holiday Tours Rezoning Request

Previously Approved Site Plan

Map Features

Structures

- Multi-address structures
- Permanent structures
- Mobile home

— Roads

— Streams

▨ 50 ft. Stream Buffer

County Zoning

□ HC

■ LI

□ RA

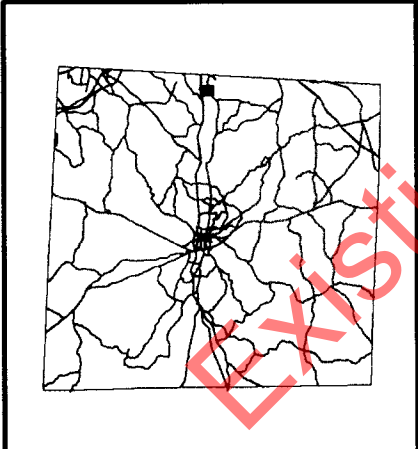
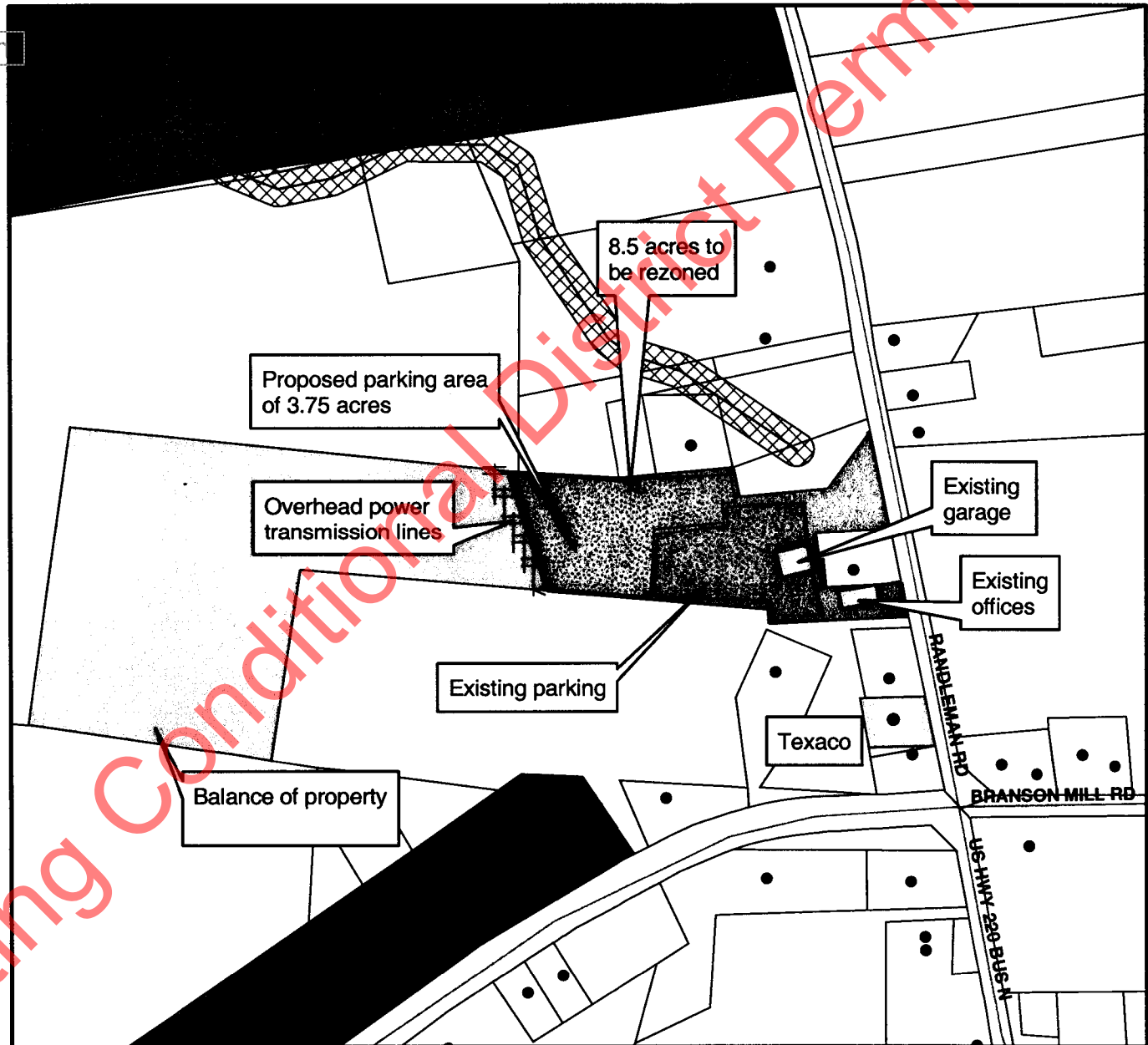

The request is located in Randleman Lake Watershed Area.

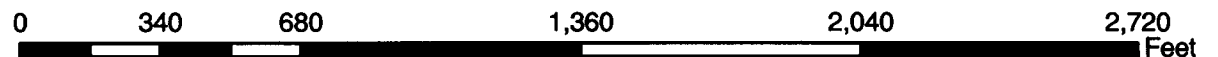



**COUNTY OF RANDOLPH
CONSISTENCY DETERMINATION AND
FINDING OF REASONABLENESS AND PUBLIC INTEREST**

**IN THE MATTER OF THE APPLICATION FOR REZONING
BY CAROLINA TRAVEL MANAGEMENT, INC
REZONING REQUEST #2023-00000567**

NORTH CAROLINA

**RANDOLPH COUNTY
PLANNING BOARD**

According to North Carolina General Statutes § 160D and the *Randolph County Unified Development Ordinance*, the Randolph County Planning Board finds that the proposed zoning district map amendments to *HC-CD - Highway Commercial - Conditional District* as described in the application of Carolina Travel Management, Inc, are consistent with the *Randolph County Unified Development Ordinance* and the 2009 *Randolph County Growth Management Plan* and are reasonable and in the public interest for the following reasons:

1. Determination of Consistency with the *Growth Management Plan*.

A. Consistency with *Growth Management Plan* Map

The *Randolph County Growth Management Plan* map for the southeast area shows the parcel to be rezoned in an area designated as *Primary Growth Area* which generally lie along major transportation corridors and have access to urban services. This parcel is along Randleman Rd which is a major transportation corridor and has fast access to Interstate 73.

B. Consistency with Growth Policies in the *Growth Management Plan*

Policy 4.3 *Individual Rural Business or Highway Commercial rezoning decisions will depend upon the scale of the proposed development as it related to the specific site and location weighed against impacts to adjoining rural land uses.*

Consistency Analysis: The applicant is requesting to rezone 5.09 acres to add to the existing 8.50 acres that was previously zoned for the travel company and associated structures which would mean a total of 13.59 acres out of 29.56 acres, or approximately forty-six percent of the parcel. The area would be used for overflow parking and would have minimum impacts to surrounding uses.

Policy 4.4 *Commercial uses should be encouraged to develop by consolidation and deepening of existing commercially zoned property, only when such*

consolidation and deepening can be developed in a way that lessens the effect of incompatibility with adjoining residential land uses.

Consistency Analysis: By deepening the area to be rezoned, the proposed development would lessen the impacts on adjoining land uses and it would only be used for overflow parking.

2. Statement of Reasonableness and Public Interest

Reasonableness and Public Interest Analysis:

The policies listed above illustrate how this request is consistent with the Ordinance, the Plan, and applicable General Statutes. The parcel in this rezoning request is subject to the Conditions agreed upon between the property owner and the Planning Board. These Conditions will limit the amount and type of development on the property reducing the impact on adjoining parcels. The proposed use will also increase the tax base and increase economic activity within the County.

Adopted on April 4, 2023.

Chair, Randolph County Planning Board

ATTEST

Kimberly J. Heinzer,
Clerk to the Randolph County Planning Board



AN ORDINANCE AMENDING THE OFFICIAL ZONING MAP OF RANDOLPH COUNTY, NORTH CAROLINA

WHEREAS, a 5.09 acre parcel out of 29.56 acres, having the Randolph County Parcel Identification Number of 7758809298 is currently zoned *RA - Residential Agricultural District* by Randolph County, North Carolina;

WHEREAS, the Randolph County Planning Board has conducted a duly noticed public hearing on April 4, 2023 to consider the proposed rezoning on application number 2023-00000567, and all procedural requirements found in North Carolina General Statute 160D and the *Randolph County Unified Development Ordinance* have been satisfied;

WHEREAS, the Randolph County Planning Board has found that the proposed rezoning is consistent with the *Randolph County Unified Development Ordinance* and the *Randolph County Growth Management Plan* and is reasonable and in the public interest, and the Randolph County Planning Board has adopted a separate statement to this effect;

NOW THEREFORE, BE IT ORDAINED BY THE RANDOLPH COUNTY PLANNING BOARD THAT, the property is hereby rezoned to *HC-CD - Highway Commercial - Conditional District*. The official Randolph County Zoning Map and the *Randolph County Growth Management Plan Map* is hereby amended, if necessary, to reflect the same and this Ordinance shall become effective upon adoption.

Adopted on April 4, 2023.

Chair, Randolph County Planning Board

ATTEST

Kimberly J. Heinzer,
Clerk to the Randolph County Planning Board



MOTION TO APPROVE A CONDITIONAL DISTRICT REZONING

NORTH CAROLINA

RANDOLPH COUNTY
PLANNING BOARD

“I make the motion to **APPROVE** this rezoning request to rezone the specified parcel(s) on the rezoning application and the Map Amendment Ordinance, to the requested zoning district based upon the ***Determination of Consistency and Findings of Reasonableness and Public Interest*** statements that are included in the Planning Board agenda, submitted during the rezoning presentation and as may be amended, incorporated into the motion, to be included in the minutes, as well as the site plan(s) with any and all agreed-upon revisions, also incorporated into the motion and that the request is also consistent with the *Randolph County Growth Management Plan.*”

If making a second to the motion, please change to say, “I second the motion . . .” and continue reading the rest of the motion.



MOTION TO DENY A CONDITIONAL DISTRICT REZONING

NORTH CAROLINA

RANDOLPH COUNTY
PLANNING BOARD

“I make the motion to **DENY** this rezoning request to rezone the specified parcel(s) on the rezoning application to the requested zoning district based upon the ***Determination of Consistency and Findings of Reasonableness and Public Interest*** statements that are included in the Planning Board agenda, submitted during the rezoning presentation and as may be amended, incorporated into the motion, to be included in the minutes, as well as the site plan(s) with any and all agreed-upon revisions, also incorporated into the motion and that the request is not consistent with the *Randolph County Growth Management Plan.*”

If making a second to the motion, please change to say, “I second the motion . . .” and continue reading the rest of the motion.



**RANDOLPH COUNTY PLANNING & ZONING
STAFF REPORT AND MAP AMENDMENT EVALUATION**

APPLICATION #2023-00000595

GENERAL INFORMATION

Applicant: Jose Flores

Property Owner: Jose Flores

Hearing Type: Legislative

Request: To amend the existing Conditional District Permit to allow an 80 ft. by 60 ft. addition to the existing building as per the site plan.

Current Zoning: *LI-CD – Light Industrial – Conditional District*

Requested Zoning: *LI-CD – Light Industrial – Conditional District*

Small Area Plan: None

Growth Management: Primary Growth Area

Watershed Overlay: None

Flood Plain Overlay: None

Airport Overlay: None

Location: 7606 US Hwy 220 S

Parcel Number: 7665688138

Parcel Size: 2.39 acres

Existing Use: Warehouse storage facility

SITE INFORMATION AND SURROUNDING LAND USES

| Direction | Adjacent Zoning | Adjacent Land Use |
|-----------|---|--------------------------------|
| North | <i>RA - Residential Agricultural District</i> | Single-family residential |
| South | <i>LI-CD - Light Industrial - Conditional District</i> | Hosiery manufacturing facility |
| East | <i>RA - Residential Agricultural District</i> | Single-family residential |
| West | <i>RM-CD - Residential Mixed - Conditional District</i> | Mobile home park |

TRANSPORTATION INFORMATION

Information from North Carolina Department of Transportation:

No comments have been received from NC Department of Transportation.

ZONING INFORMATION

Zoning History: This property was rezoned on January 3, 2017, to allow a warehouse storage facility in a proposed 80 ft. by 125 ft. building as per the site plan.

Proposed Zoning District Standards from the *Randolph County Unified Development Ordinance, Article 600, Section 613 (ex. Fencing, buffers, etc.):*

| <i>LI: LIGHT INDUSTRIAL DISTRICT</i> | |
|--|---|
| PURPOSE | |
| The purpose of the <i>Light Industrial (LI) District</i> is to provide a place for light industrial, warehousing and distribution, and sales of large-item products. | |
| DIMENSIONAL STANDARDS FOR PRIMARY STRUCTURE | |
| Lot size with a minimum of 100 ft. of State road frontage | 40,000 sq. ft. Water Quality Critical Area: 80,000 sq. ft. |
| Lot size with less than 100 ft. of State road frontage | 5 acres |
| Lot width | 100 ft. at building line |
| Front setback | 35 ft. from any road right-of-way |
| Corner side setback | 35 ft. from any road right-of-way |
| Side setback | 10 ft. from any side property line |
| Rear setback | 30 ft. from the rear property line |

DIMENSIONAL STANDARDS FOR ACCESSORY STRUCTURES

| | |
|---|-----------------------------------|
| Road setback | 20 ft. from any road right-of-way |
| Property line setback | 5 ft. from any property line |
| DIMENSIONAL STANDARDS NOTES | |
| <ol style="list-style-type: none">1. Lot areas and setbacks shall be increased if required by Randolph County Public Health.2. Lot areas in designated Watershed and Protected Areas are controlled by the Randolph County Watershed Protection Regulations.3. Front yard setback shall be maintained on all road rights-of-way.4. Minimum lot size requirements within <i>Primary Growth Areas</i> may be reduced to a minimum of 30,000 sq. ft. or 20,000 sq. ft. with public utilities.5. Minimum lot size requirements within <i>Rural Growth Areas</i> are 3 acres.6. Lots in major subdivisions within <i>Rural Growth Areas</i> must maintain a 1:4 ratio.7. The minimum lot size requirements within the <i>Natural Heritage Overlay</i> are 6 acres.8. Conditional Districts are identical to the general use districts except for site plans and individualized development conditions are imposed only upon signed petition of all owners of the land to be included in the Conditional District. | |

STAFF ANALYSIS AND RECOMMENDATION

The Planning and Zoning Staff has reviewed this request finds that this request:

- Meets all technical requirements of both the Ordinance and the Plan;
- Is consistent, reasonable, and in the public interest; and
- Should be **APPROVED** by the Randolph County Planning Board.

The following policies from the *Randolph County Growth Management Plan* were identified by the Technical Review Committee and Planning and Zoning Staff as supporting the above conclusion.

Policy 3.1 *Industrial development should be on land that is physically suitable and has unique locational advantages for industry. Advanced planning for the identification of such land should be encouraged.*

Consistency Analysis: When originally constructed, this warehouse was built to support the adjacent hosiery business. The hosiery business has grown over the years, as evidenced by amendments to the Conditional District Permit at the production facility. By having the warehouse in close proximity to the manufacturing facility, it provide locational advantages for the hosiery business.

Policy 3.4 *Warehousing, storage and distribution facilities should have direct access to appropriate thoroughfares and should be visually buffered according to their location.*

Consistency Analysis: As previously stated, the existing warehouse is adjacent to the hosiery manufacturing facility. The warehouse has direct access to US Hwy 220 S and can be at the interstates and highways in just a few minutes.

Reasonableness and Public Interest Analysis: The policies listed above illustrate how this request is consistent with the Ordinance, the Plan, and applicable General Statutes. The parcel in this rezoning request is subject to the Conditions agreed upon between the property owner and the Planning Board. These Conditions will limit the amount and type of development on the property reducing the impact on adjoining parcels. The proposed use will also increase the tax base and increase economic activity within the County.



Flores Request Location Map

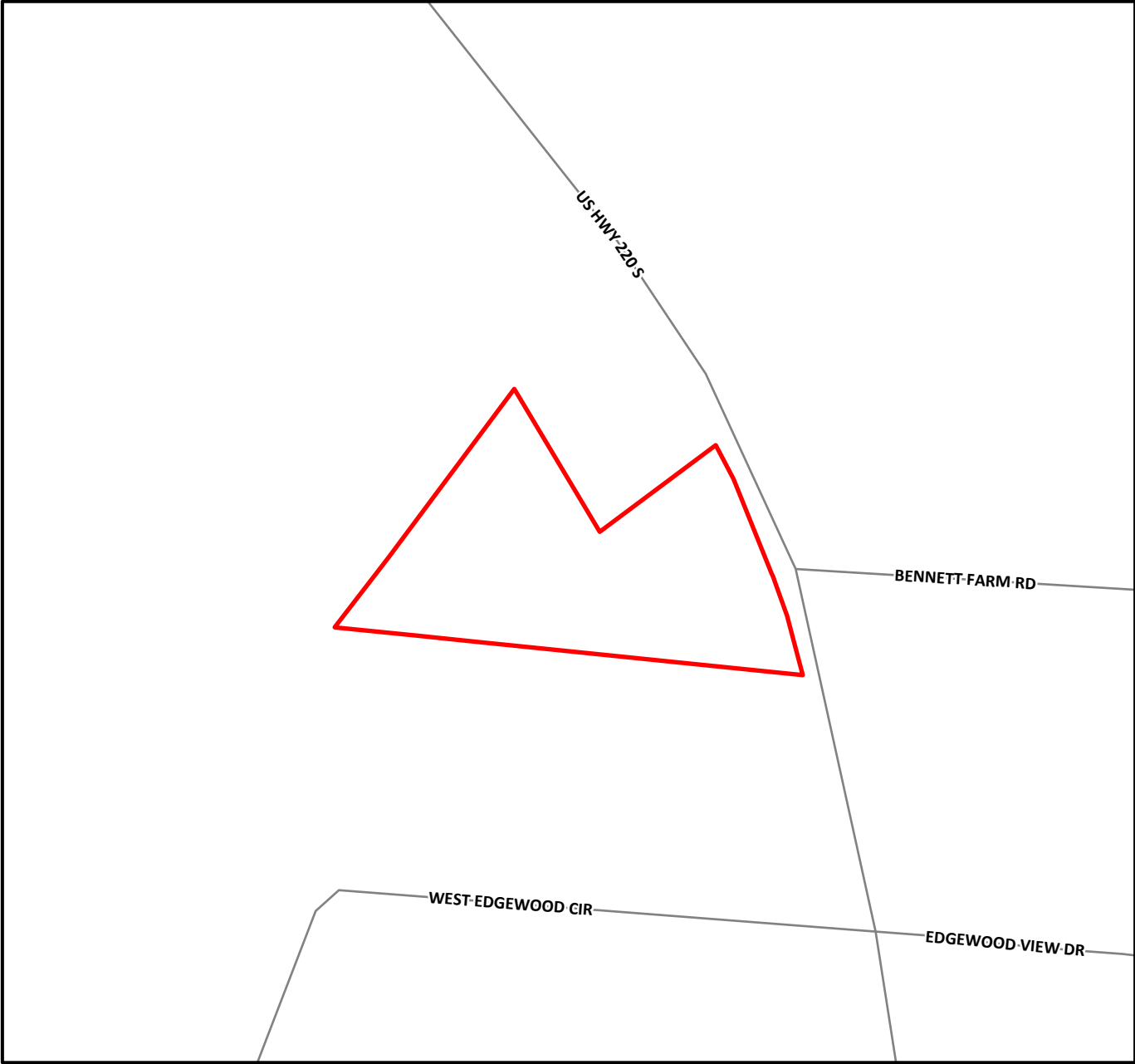

Directions to site: US Hwy 220 S -
Site on (R) across from Bennett Farm
Rd at 7606 US Hwy 220 S.



1 inch equals 200 feet

Flores Rezoning Request

Legend



Parcels

Structures

Type



Multi-address Structure



Permanent Structure



Temporary Structure



Duplex/Complex



Roads



Streams



50 ft. Stream buffer

County zoning

Districts



HC



LI



RA



RM



RR

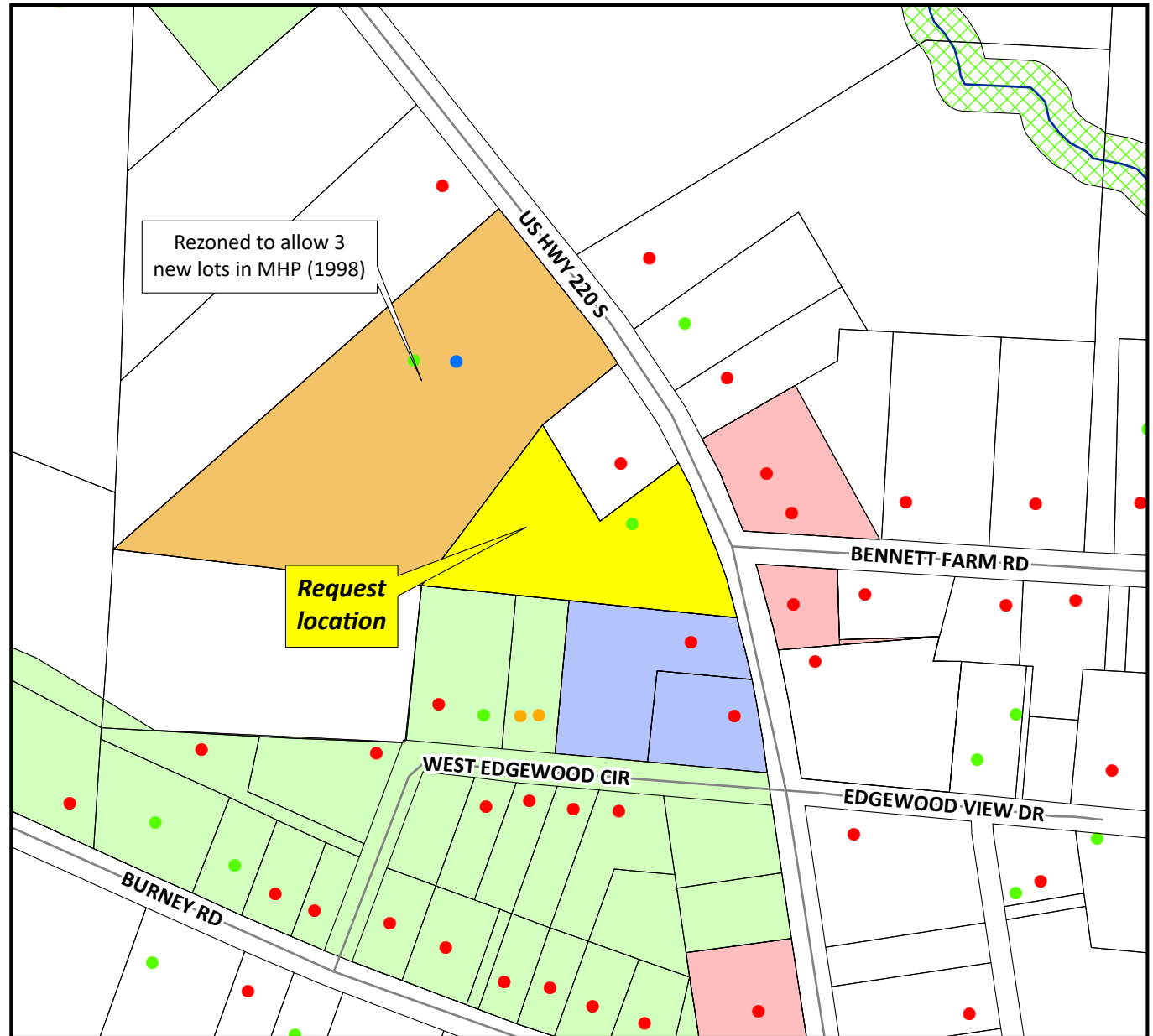

1 inch equals 300 feet

Flores Rezoning Request

Legend

-  Parcels
-  Roads



1 inch equals 200 feet

Flores Rezoning Request



Picture 1:
Request location.



Picture 2:
Property across road from request location.



Picture 3:
Adjacent residences.



Picture 4:
Adjacent Commercial structure.



Picture 5:
Request location on left as seen looking toward Richland Park Dr.



Picture 6:
Request location on right as seen looking toward West Edgewood Cir.



COUNTY OF RANDOLPH
 Department of Planning & Development
 204 E Academy St - PO Box 771 - Asheboro NC 27204-0771

CONDITIONAL DISTRICT PERMIT

Applicant: FLORES,JOSE
 Address: 2302 WHITE PINE LN
 City, St Zip: ASHEBORO, NC 27205

Date: 11/14/2016
 Application #: 2016-00002695
 Parcel #: 7665688138

Owner: JOSE FLORES
 Address: 2302 WHITE PINES LN
 City, ST ZIP: ASHEBORO, NC 27205

Contact: FLORES,JOSE
 Contact Phone: 336 953-7253

LOCATION INFORMATION:

Township: (17) RICHLAND
 Subdivision name: Subdivision lot #:
 Address: 7606 US HWY 220 S ASHEBORO, NC 27205

ZONING INFORMATION:

Zoning District(s): LI-CD – LIGHT INDUSTRIAL CONDITIONAL DISTRICT
 Growth Management Area(s): PRIMARY GROWTH AREA
 Specialty District: N/A
 Watershed Name: N/A
 Class A Flood Plain On Prop? NO
 Area rezoned: 2.39 A

USE/CONDITIONS: TO ALLOW A WAREHOUSE STORAGE FACILITY IN A PROPOSED 80'x125' BUILDING AS PER SITE PLAN

PLANNING & ZONING BOARD HEARING: 12/06/2016
BOARD OF COMMISSIONERS PUBLIC HEARING: 01/03/2017

This CONDITIONAL ZONING DISTRICT as described in Public Hearing and reflected in the official minutes of the proceedings and subject to all applicable provisions agreed upon by the applicant and the Board of Commissioners is hereby **approved**. *The applicant shall complete the development in accordance with the plans and conditions approved by this Board, a copy of which is filed in the County Planning Department.*

**RANDOLPH COUNTY
 NORTH CAROLINA**

 Planning & Development Director

 Date

Existing Conditional District Permit

"I, William C. Burrow, certify that this plat was drawn under my supervision from an actual survey made under my supervision (deed description recorded in Book 2494, page 1274, etc.) (other); that the boundaries not surveyed are clearly indicated as drawn from information found in Book TAX, page MAP; that the ratio of precision as calculated is 1:10000; that this plat was prepared in accordance with G.S. 47-30 as amended. Witness my original signature, registration number and seal this 2 day of DEC, A.D., 2016.
Seal or Stamp

Professional Land Surveyor
L-2497

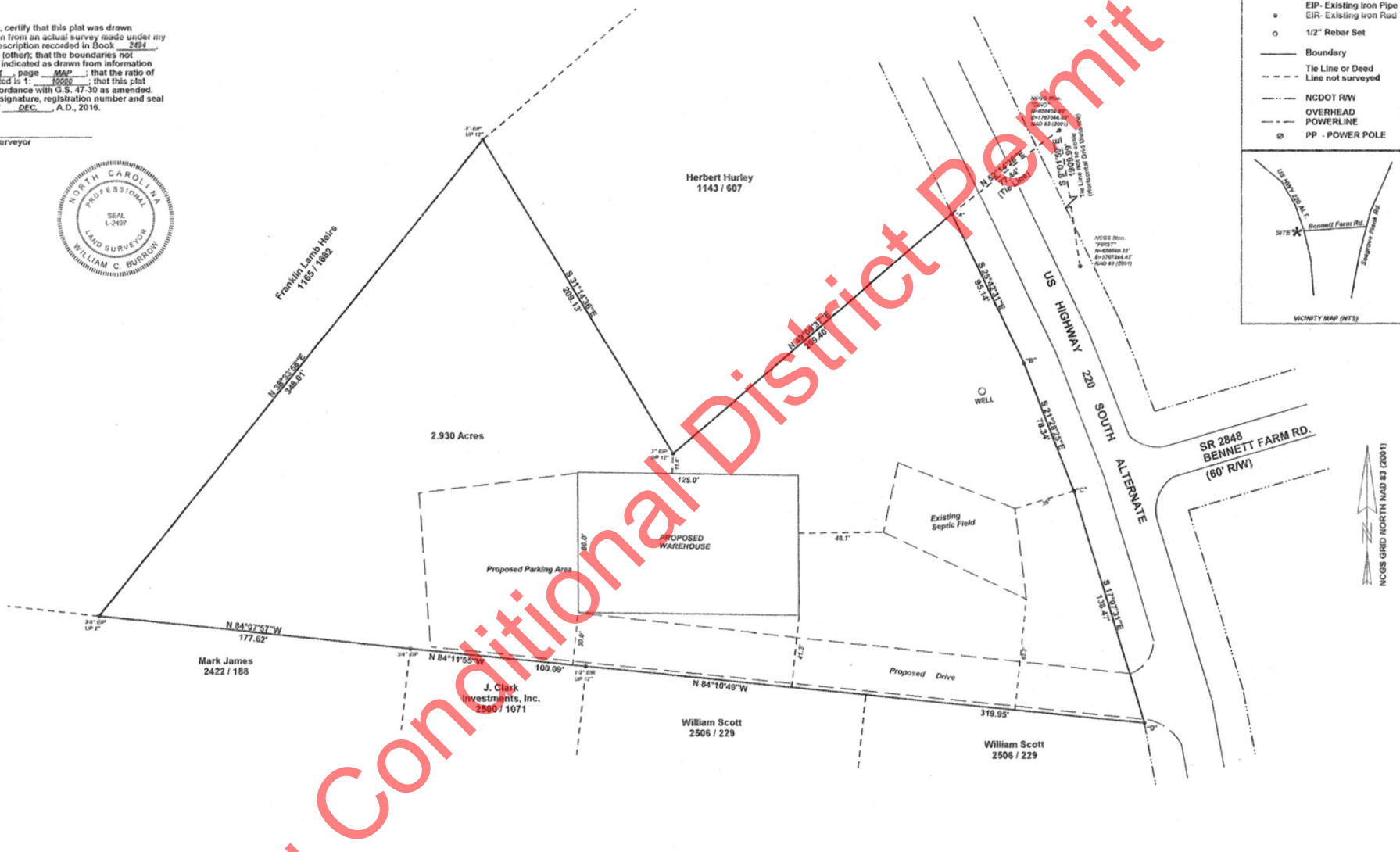

THIS PLAT IS OF A SURVEY OF AN EXISTING PARCEL OR PARCELS OF LAND AND DOES NOT CREATE A NEW STREET OR CHANGE AN EXISTING STREET.

SURVEYOR L-2497

STATE OF NORTH CAROLINA
COUNTY OF RANDOLPH

I, _____ REVIEW OFFICER OF
RANDOLPH COUNTY CERTIFY THAT THE
MAP OR PLAT TO WHICH THIS CERTIFICATION IS AFFIXED
MEETS ALL STATUTORY REQUIREMENTS FOR RECORDING.

DATE _____ REVIEW OFFICER _____

NOTES
1. FOR DEED REFERENCE SEE DEED BOOK 2494 PAGE 1274.
2. BOUNDARY LINE "A", "B", "C", AND "D" SURVEYED BY JERRY KING SURVEYING, INC. OCTOBER 1997 AND RECORDED IN PLAT BOOK 50 PAGE 77.

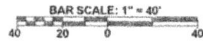

OWNER: Jose Flores
2302 White Pines Ln.
Asheboro, NC 27205

SITE PLAN FOR
JOSE FLORES

RICHLAND TOWNSHIP RANDOLPH COUNTY NORTH CAROLINA
DECEMBER 2, 2016 SCALE: 1" = 40'
SURVEY BY: BURROW SURVEYS, INC. C-0936
4483 FORK CREEK MILL RD.
SEAGROVE, NC 27341
(336) 879 - 5553

PIN# 7665688138

PROJECT NO. 4958



**COUNTY OF RANDOLPH
CONSISTENCY DETERMINATION AND
FINDING OF REASONABLENESS AND PUBLIC INTEREST**

**IN THE MATTER OF THE APPLICATION FOR REZONING
BY JOSE FLOREZ
REZONING REQUEST #2023-00000595**

NORTH CAROLINA

**RANDOLPH COUNTY
PLANNING BOARD**

According to North Carolina General Statutes § 160D and the *Randolph County Unified Development Ordinance*, the Randolph County Planning Board finds that the proposed zoning district map amendments to *LI-CD - Light Industrial - Conditional District* as described in the application of Jose Flores are consistent with the *Randolph County Unified Development Ordinance* and the 2009 *Randolph County Growth Management Plan* and are reasonable and in the public interest for the following reasons:

1. Determination of Consistency with the *Growth Management Plan*.

A. Consistency with *Growth Management Plan Map*

The *Randolph County Growth Management Plan* map for the southeast area shows the parcel to be rezoned in an area designated as *Primary Growth Area* which generally lie along major transportation corridors and have access to urban services. This parcel is along US Hwy 220 S which is a major transportation corridor.

B. Consistency with Growth Policies in the *Growth Management Plan*

Policy 3.1 *Industrial development should be on land that is physically suitable and has unique locational advantages for industry. Advanced planning for the identification of such land should be encouraged.*

Consistency Analysis: When originally constructed, this warehouse was built to support the adjacent hosiery business. The hosiery business has grown over the years, as evidenced by amendments to the Conditional District Permit at the production facility. By having the warehouse in close proximity to the manufacturing facility, it provide locational advantages for the hosiery business.

Policy 3.4 *Warehousing, storage and distribution facilities should have direct access to appropriate thoroughfares and should be visually buffered according to their location.*

Consistency Analysis: As previously stated, the existing warehouse is adjacent to the hosiery manufacturing facility. The warehouse has direct access to US Hwy 220 S and can be at the interstates and highways in just a few minutes.

2. Statement of Reasonableness and Public Interest

Reasonableness and Public Interest Analysis:

The policies listed above illustrate how this request is consistent with the Ordinance, the Plan, and applicable General Statutes. The parcel in this rezoning request is subject to the Conditions agreed upon between the property owner and the Planning Board. These Conditions will limit the amount and type of development on the property reducing the impact on adjoining parcels. The proposed use will also increase the tax base and increase economic activity within the County.

Adopted on April 4, 2023.

Chair, Randolph County Planning Board

ATTEST

Kimberly J. Heinzer,
Clerk to the Randolph County Planning Board



AN ORDINANCE AMENDING THE OFFICIAL ZONING MAP OF RANDOLPH COUNTY, NORTH CAROLINA

WHEREAS, a 2.39 acre parcel, having the Randolph County Parcel Identification Number of 7665688138 is currently zoned *LI-CD - Light Industrial - Conditional District* by Randolph County, North Carolina;

WHEREAS, the Randolph County Planning Board has conducted a duly noticed public hearing on April 4, 2023 to consider the proposed rezoning on application number 2023-00000595, and all procedural requirements found in North Carolina General Statute 160D and the *Randolph County Unified Development Ordinance* have been satisfied;

WHEREAS, the Randolph County Planning Board has found that the proposed rezoning is consistent with the *Randolph County Unified Development Ordinance* and the *Randolph County Growth Management Plan* and is reasonable and in the public interest, and the Randolph County Planning Board has adopted a separate statement to this effect;

NOW THEREFORE, BE IT ORDAINED BY THE RANDOLPH COUNTY PLANNING BOARD THAT, the property is hereby rezoned to *LI-CD - Light Industrial - Conditional District*. The official Randolph County Zoning Map and the *Randolph County Growth Management Plan Map* is hereby amended, if necessary, to reflect the same and this Ordinance shall become effective upon adoption.

Adopted on April 4, 2023.

Chair, Randolph County Planning Board

ATTEST

Kimberly J. Heinzer,
Clerk to the Randolph County Planning Board



MOTION TO APPROVE A CONDITIONAL DISTRICT REZONING

NORTH CAROLINA

RANDOLPH COUNTY
PLANNING BOARD

“I make the motion to **APPROVE** this rezoning request to rezone the specified parcel(s) on the rezoning application and the Map Amendment Ordinance, to the requested zoning district based upon the ***Determination of Consistency and Findings of Reasonableness and Public Interest*** statements that are included in the Planning Board agenda, submitted during the rezoning presentation and as may be amended, incorporated into the motion, to be included in the minutes, as well as the site plan(s) with any and all agreed-upon revisions, also incorporated into the motion and that the request is also consistent with the *Randolph County Growth Management Plan.*”

If making a second to the motion, please change to say, “I second the motion . . .” and continue reading the rest of the motion.



MOTION TO DENY A CONDITIONAL DISTRICT REZONING

NORTH CAROLINA

RANDOLPH COUNTY
PLANNING BOARD

“I make the motion to **DENY** this rezoning request to rezone the specified parcel(s) on the rezoning application to the requested zoning district based upon the ***Determination of Consistency and Findings of Reasonableness and Public Interest*** statements that are included in the Planning Board agenda, submitted during the rezoning presentation and as may be amended, incorporated into the motion, to be included in the minutes, as well as the site plan(s) with any and all agreed-upon revisions, also incorporated into the motion and that the request is not consistent with the *Randolph County Growth Management Plan.*”

If making a second to the motion, please change to say, “I second the motion . . .” and continue reading the rest of the motion.



**RANDOLPH COUNTY PLANNING & ZONING
STAFF REPORT AND MAP AMENDMENT EVALUATION**

APPLICATION #2023-00000599

GENERAL INFORMATION

Applicant: Zachary Daniel Davidson

Property Owner: Zachary Daniel Davidson

Hearing Type: Legislative

Request: To allow a farm equipment repair and service business as per the site plan.

Current Zoning: *RA – Residential Agricultural*

Requested Zoning: *RBO-CD – Rural Business Overlay – Conditional District*

Small Area Plan: None

Growth Management: Rural Growth Area

Watershed Overlay: None

Flood Plain Overlay: None

Airport Overlay: None

Location: Brantley Gordon Rd

Parcel Number: 66987894149

Parcel Size: 2.29 acres

Existing Use: Vacant

SITE INFORMATION AND SURROUNDING LAND USES

| Direction | Adjacent Zoning | Adjacent Land Use |
|-----------|---|---------------------------|
| North | <i>RA - Residential Agricultural District</i> | Single-family residential |
| South | <i>RA - Residential Agricultural District</i> | Single-family residential |
| East | <i>RA - Residential Agricultural District</i> | Single-family residential |
| West | <i>RA - Residential Agricultural District</i> | Single-family residential |

TRANSPORTATION INFORMATION

Information from North Carolina Department of Transportation:

No comments have been received from NC Department of Transportation.

ZONING INFORMATION

Zoning History: There is no history of a rezoning, Variance or Special Use Permit at the request location.

Proposed Zoning District Standards from the *Randolph County Unified Development Ordinance*, Article 600, Section 614 (ex. Fencing, buffers, etc.):

RBO: RURAL BUSINESS OVERLAY DISTRICT

(1) PURPOSE AND USES PERMITTED

The *Rural Business Overlay District* is established to provide locations where compatible rural land uses such as neighborhood retail and service establishments can be in general proximity to established rural residential areas to reduce automobile travel distances and promote better livability in the rural community.

The *Rural Business Overlay District* shall be considered as an overlay district to the *Residential Agricultural District*. Uses permitted within the underlying district shall be permitted provided they meet the requirements within the overlay zone subject to the restrictions provided by this section.

(2) BUFFER REQUIREMENTS

Where the property adjoins a residential use, a Level III buffer shall be installed.

(3) SITE CONSIDERATIONS

Yards may be used only for driveways, landscaping, and screening. The minimum lot size is three acres.

Site plans shall be submitted to reduce stormwater impact by designing new development in a manner that minimizes concentrated stormwater flows using as a minimum vegetated buffer area.

(4) SIGNAGE

Signage shall be permitted as allowed by Article 600, Section 634.

STAFF ANALYSIS AND RECOMMENDATION

The Planning and Zoning Staff has reviewed this request finds that this request:

- Meet all technical requirements of both the Ordinance and the Plan;
- Is consistent, reasonable, and in the public interest; and
- Should be **APPROVED** by the Randolph County Planning Board.

The following policies from the *Randolph County Growth Management Plan* were identified by the Technical Review Committee and Planning and Zoning Staff as supporting the above conclusion.

Policy 4.1 Provide for sites in Randolph County jurisdiction where rural commercial activity can locate with the goal of increasing economic activity, job creation, and the provision of services to the rural community.

Consistency Analysis: By approving this request, the Planning Board would recognize the need for this type of rural activity and the need for this type of activity, job creation and provision of this service to this rural community.

Policy 4.3 Individual Rural Business or Highway Commercial rezoning decisions will depend upon the scale of the proposed development as it relates to the specific site and location weighed against impacts to adjoining rural land uses.

Consistency Analysis: This proposal, if developed as proposed, would balance the use of the property and provide buffering to adjoining rural land uses.

Reasonableness and Public Interest Analysis: The policies listed above illustrate how this request is consistent with the Ordinance, the Plan, and applicable General Statutes. The parcel in this rezoning request is subject to the Conditions agreed upon between the

property owner and the Planning Board. These Conditions will limit the amount and type of development on the property reducing the impact on adjoining parcels. The proposed use will also increase the tax base and increase economic activity within the County.





COUNTY OF RANDOLPH
 Department of Planning & Zoning
 204 E Academy St - PO Box 771 - Asheboro NC 27204-0771

APPLICATION FOR ZONING CHANGE

Applicant: DAVIDSON, ZACHARY DANIEL AND
Address: 5898 BRANTLEY GORDON RD
City, St. Zip: DENTON, NC 27239

Date: 03/02/2023
Parcel #: 6698784149

Owner: DAVIDSON, ZACHARY DANIEL
Address: 5898 BRANTLEY GORDON RD
City, St. Zip: DENTON, NC 27239

Permit #: 2023-00000599
Permit Type Code: PZ 2

Location Address:

CONTACT NAME: DAVIDSON, ZACHARY

Contact Phone: 336 460-4153

PARCEL INFORMATION:

Lot number: 1 - 2 **Subdivision:** ZACH DAVIDSON
Acreage: 2.2600 **Township:** 07 - CONCORD

ZONING INFORMATION:

Zoning District 1: RA-RESIDENTIAL AGRICULTURAL DISTRICT
Zoning District 2:
Zoning District 3:
Growth Management Areas: RURAL GROWTH AREA
Specialty District: N/A
Watershed Name: NONE
Class A Flood Plain On Prop?: NO
Flood Plane Map #: Flood Plain Map #: 3710668800J

REQUESTED CHANGE:

Area To Be Rezoned: 2.2600
Lot Size Indicator: ACRE(S)
Proposed Zoning District: RBO-CD-RURAL BUSINESS OVERLAY CONDITIONAL DISTRICT
Proposed Use(S): TO ALLOW A FARM EQUIPMENT REPAIR AND SERVICE BUSINESS AS PER THE SITE PLAN
Condition(S):

Total Permit Fee: \$100.00

COMMENTS:

The undersigned owner/applicant do hereby make application for a PROPERTY ZONING CHANGE as allowed by the Randolph Couty Zoning Ordinance.

Eric Martin

 Authorized County Official

 Signature of Applicant:

- LOCAL TELEPHONE NUMBER -

Asheboro: (336) 318-6565 - Archdale/Trinity: (336) 819-3565 <http://www.randolphcountync.gov>

Davidson Request Location Map

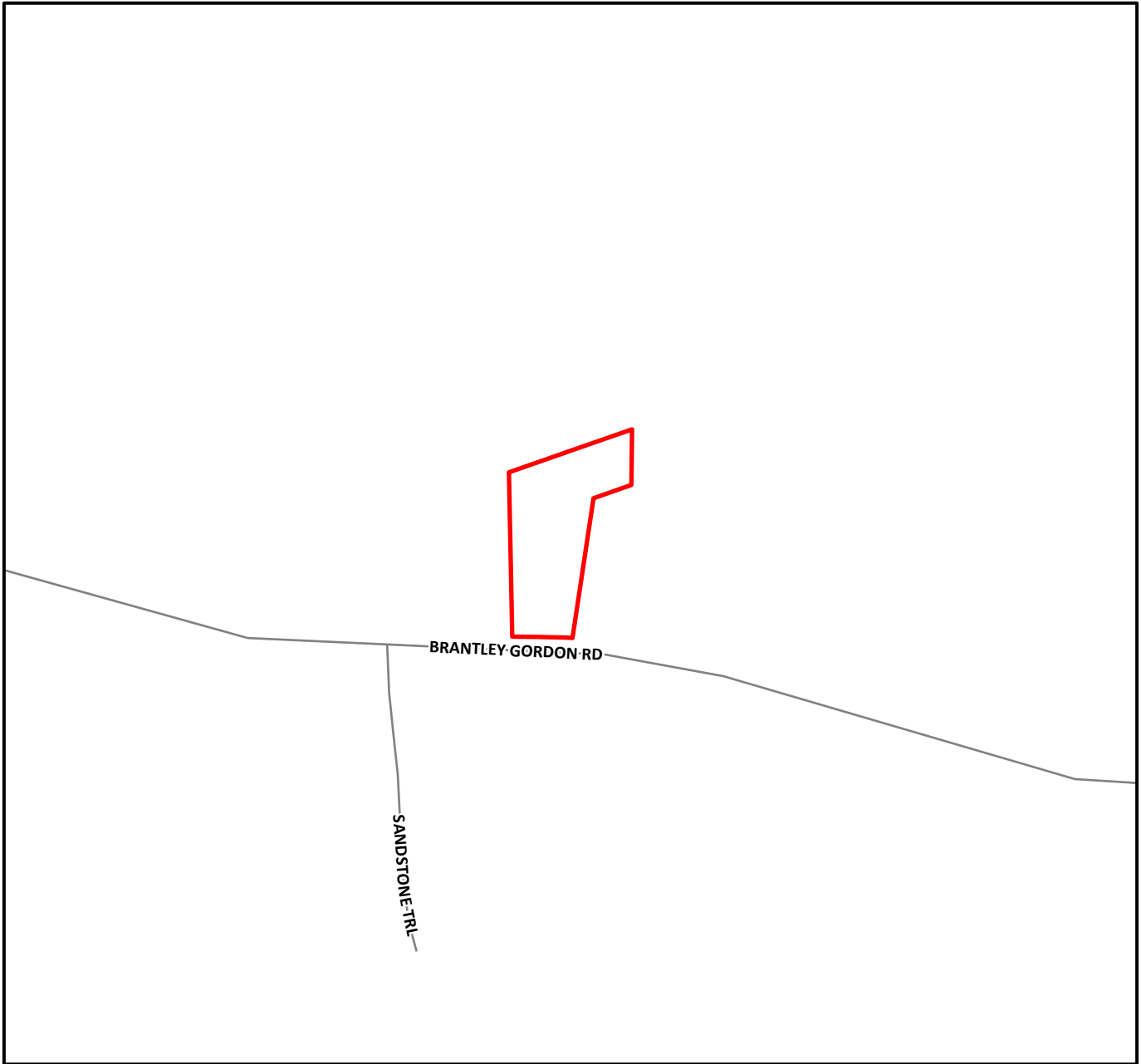

Directions to site: NC Hwy 49 S -
(R) Brantley Gordon Rd - Site on
(R) just before Sandstone Trl.



1 inch equals 400 feet

Davidson Rezoning Request

Legend

- Parcels
- Structures**
- Type**
- Permanent Structure
- Temporary Structure
- Miscellaneous Structures
- Roads
- Streams
- 50 ft. Stream buffer
- County zoning**
- Districts**
- RA

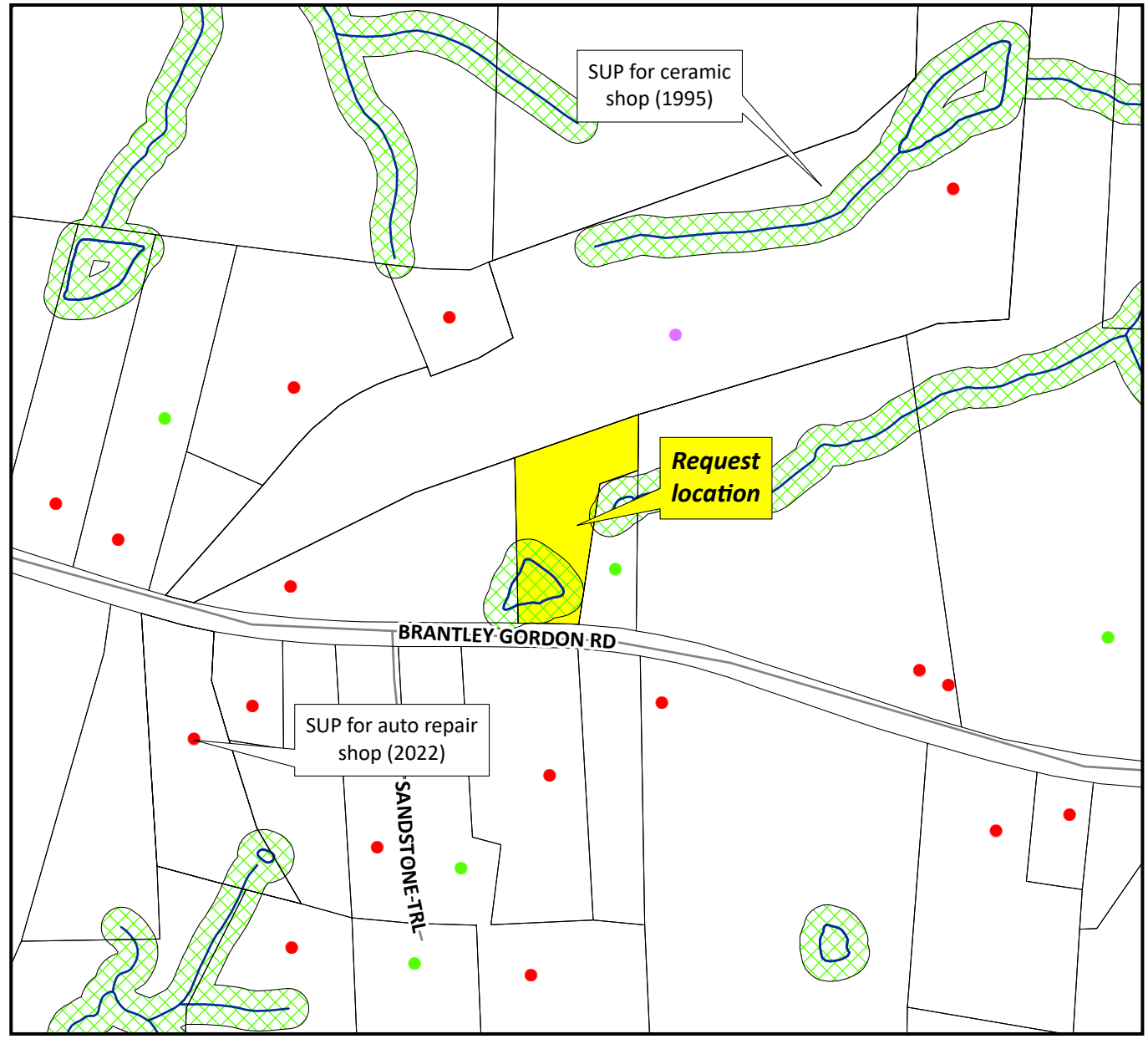

1 inch equals 400 feet

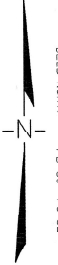

I, ANDREW MICHAEL SMITH, PROFESSIONAL LAND SURVEYOR, DO HEREBY CERTIFY THAT TO THE BEST OF MY KNOWLEDGE: THIS THE SURVEY IS OF ANOTHER CATEGORY, SUCH AS THE RECOMBINATION OF EXISTING PARCELS, A COURT-ORDERED SURVEY, OR OTHER EXCEPTION TO THE DEFINITION OF SUBDIVISION FOR REZONING

Andrew Michael Smith
 ANDREW MICHAEL SMITH PLS L-3784

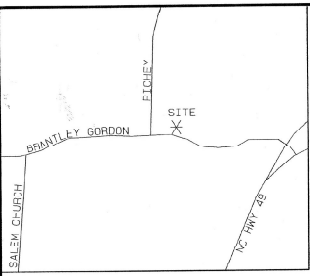

VICINITY MAP
(NOT TO SCALE)

NOTES:
 NO MONUMENTS FOUND WITHIN 2000 FEET AREA DETERMINED BY COORDINATE METHOD.

DEED REFERENCE:
 DB 1430 PG 294
 DB 1940 PG 1759

- LEGEND
- EIP = EXISTING IRON PIPE
 - NIP = NEW IRON PIPE
 - EIR = EXISTING IRON ROD
 - NIR = NEW IRON ROD
 - ECM = EXISTING CONCRETE MONUMENT
 - NRRS = NEW RAILROAD SPIKE
 - ERRS = EXISTING RAILROAD SPIKE
 - EPK = EXISTING P.K. NAIL
 - NPK = NEW P.K. NAIL SET
 - C/L = CENTERLINE
 - R/W = RIGHT OF WAY
 - PP = POWER POLE
 - CP = CALCULATED POINT
 - = PROPERTY LINE
 - - - = OLD PROPERTY LINE
 - - - = HIGH UP WAY LINE

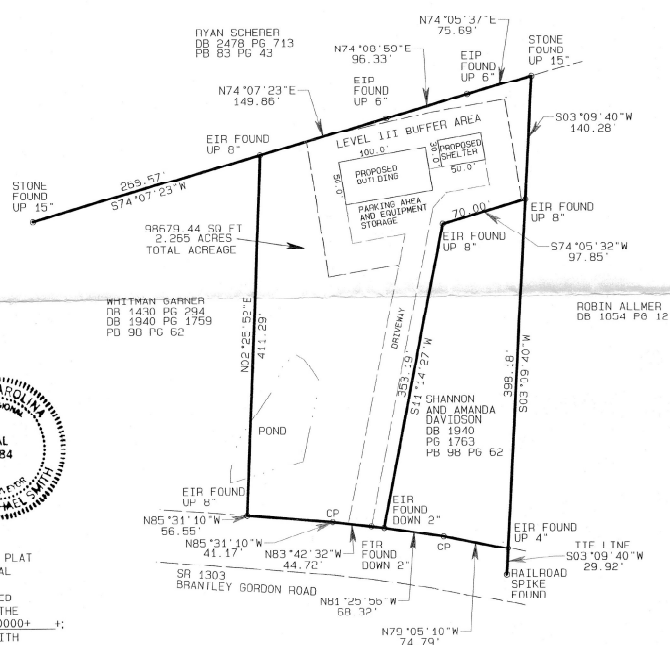

I, ANDREW MICHAEL SMITH, CERTIFY THAT THIS PLAT WAS DRAWN UNDER MY SUPERVISION FROM AN ACTUAL SURVEY MADE UNDER MY SUPERVISION; THAT THE BOUNDARIES NOT SURVEYED ARE CLEARLY INDICATED AS DRAWN FROM THE INFORMATION SHOWN; THAT THE RATIO OF PRECISION AS CALCULATED IS 1: 10000 ±; THAT THIS PLAT WAS PREPARED IN ACCORDANCE WITH G.S. 47-30 AS AMENDED. WITNESS MY ORIGINAL SIGNATURE, REGISTRATION NUMBER AND SEAL THIS 3RD DAY OF MARCH A.D. 2023.

Andrew Michael Smith
 PROFESSIONAL LAND SURVEYOR P.L.S. L-3784

COUNTY OF _____ REVIEW OFFICER OF _____ COUNTY CERTIFY THAT THE MAP OR PLAT TO WHICH THIS CERTIFICATION IS AFFIXED MEETS ALL STATUTORY REQUIREMENTS FOR RECORDING.

DATE _____ REVIEW OFFICER _____

OWNER'S ADDRESS
 ZACHARY AND HANNAH DAVIDSON
 5658 BRANTLEY GORDON ROAD
 DENTON, NC 27239

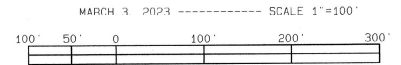

SURVEYOR'S ADDRESS
 ANDREW MICHAEL SMITH
 1067 MACK ROAD
 ASHEBORO, NC 27205

REZONING SURVEY FOR
ZACH DAVIDSON
 CONCORD TOWNSHIP, RANDOLPH COUNTY
 NORTH CAROLINA



Davidson Rezoning Request

Legend

-  Parcels
-  Roads
-  50 ft. Stream buffer

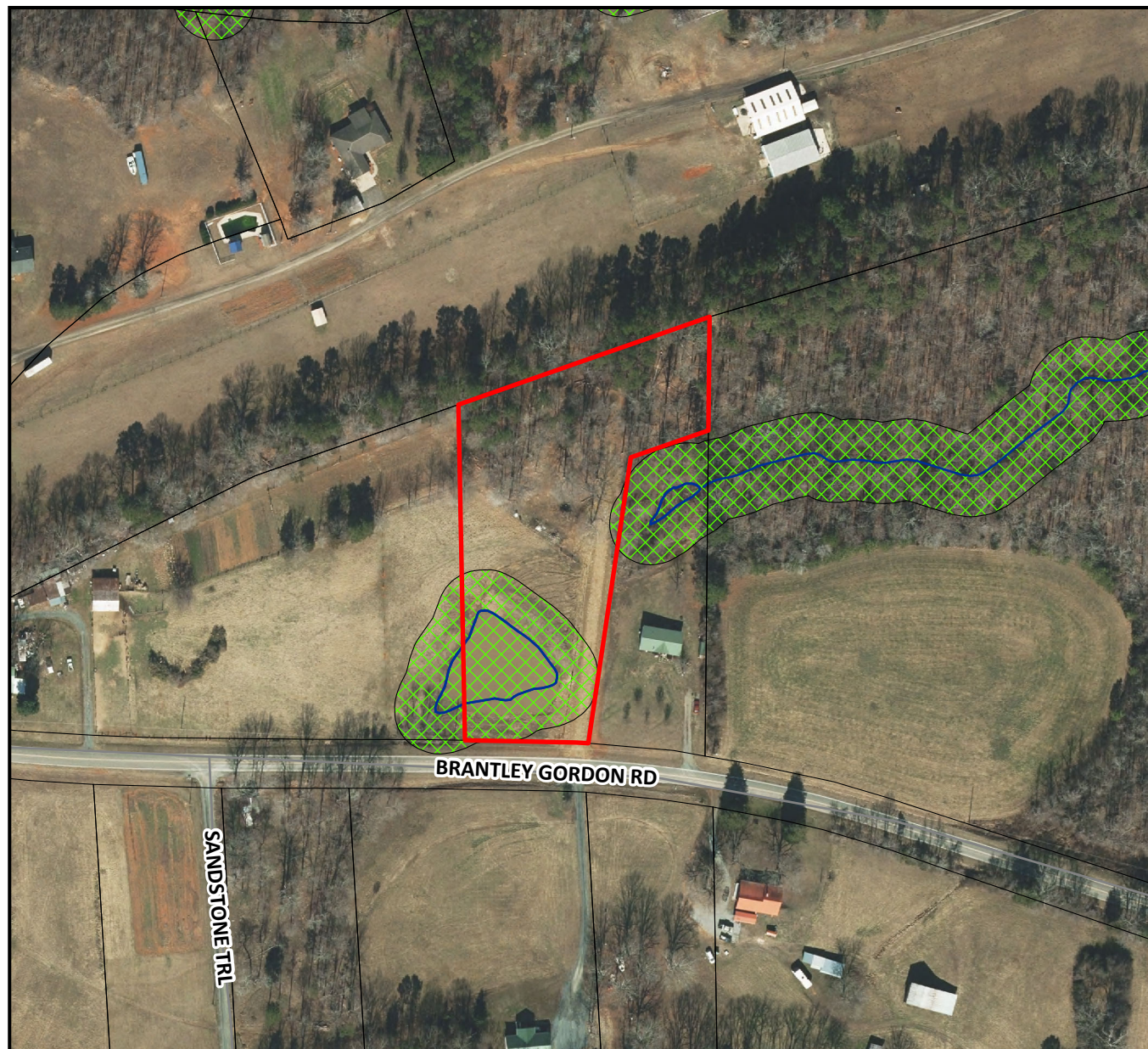

1 inch equals 200 feet

Davidson Rezoning Request



Picture 1:
Request location.



Picture 2:
Adjacent residence.



Picture 3:
Property across road from request location.



Picture 4:
Property across road from request location.



Picture 5:
Request location on right as seen looking toward Sandstone Trl.



Picture 6:
Request location on left as seen looking toward NC Hwy 49 S.



**COUNTY OF RANDOLPH
CONSISTENCY DETERMINATION AND
FINDING OF REASONABLENESS AND PUBLIC INTEREST**

**IN THE MATTER OF THE APPLICATION FOR REZONING
BY ZACHARY DANIEL DAVIDSON
REZONING REQUEST #2023-00000599**

NORTH CAROLINA

**RANDOLPH COUNTY
PLANNING BOARD**

According to North Carolina General Statutes § 160D and the *Randolph County Unified Development Ordinance*, the Randolph County Planning Board finds that the proposed zoning district map amendments to *RBO-CD - Rural Business Overlay - Conditional District* as described in the application of Zachary Daniel Davidson are consistent with the *Randolph County Unified Development Ordinance* and the 2009 *Randolph County Growth Management Plan* and are reasonable and in the public interest for the following reasons:

1. Determination of Consistency with the *Growth Management Plan*.

A. Consistency with *Growth Management Plan* Map

The *Randolph County Growth Management Plan* map for the southeast area shows the parcel to be rezoned in an area designated as *Rural Growth Area* which has rural density, large residential lots and is designed to protect watersheds or other environmentally sensitive areas.

B. Consistency with Growth Policies in the *Growth Management Plan*

Policy 4.1 Provide for sites in Randolph County jurisdiction where rural commercial activity can locate with the goal of increasing economic activity, job creation, and the provision of services to the rural community.

Consistency Analysis: By approving this request, the Planning Board would recognize the need for this type of rural activity and the need for this type of activity, job creation and provision of this service to this rural community.

Policy 4.3 Individual Rural Business or Highway Commercial rezoning decisions will depend upon the scale of the proposed development as it relates to the specific site and location weighed against impacts to adjoining rural land uses.

Consistency Analysis: This proposal, if developed as proposed, would balance the use of the property and provide buffering to adjoining rural land uses.

2. Statement of Reasonableness and Public Interest

Reasonableness and Public Interest Analysis:

The policies listed above illustrate how this request is consistent with the Ordinance, the Plan, and applicable General Statutes. The parcel in this rezoning request is subject to the Conditions agreed upon between the property owner and the Planning Board. These Conditions will limit the amount and type of development on the property reducing the impact on adjoining parcels. The proposed use will also increase the tax base and increase economic activity within the County.

Adopted on April 4, 2023.

Chair, Randolph County Planning Board

ATTEST

Kimberly J. Heinzer,
Clerk to the Randolph County Planning Board



AN ORDINANCE AMENDING THE OFFICIAL ZONING MAP OF RANDOLPH COUNTY, NORTH CAROLINA

WHEREAS, a 2.29 acre parcel, having the Randolph County Parcel Identification Number of 6698784149 is currently zoned *RA - Residential Agricultural District* by Randolph County, North Carolina;

WHEREAS, the Randolph County Planning Board has conducted a duly noticed public hearing on April 4, 2023 to consider the proposed rezoning on application number 2023-00000599, and all procedural requirements found in North Carolina General Statute 160D and the *Randolph County Unified Development Ordinance* have been satisfied;

WHEREAS, the Randolph County Planning Board has found that the proposed rezoning is consistent with the *Randolph County Unified Development Ordinance* and the *Randolph County Growth Management Plan* and is reasonable and in the public interest, and the Randolph County Planning Board has adopted a separate statement to this effect;

NOW THEREFORE, BE IT ORDAINED BY THE RANDOLPH COUNTY PLANNING BOARD THAT, the property is hereby rezoned to *RBO-CD - Rural Business Overlay - Conditional District*. The official Randolph County Zoning Map and the *Randolph County Growth Management Plan Map* is hereby amended, if necessary, to reflect the same and this Ordinance shall become effective upon adoption.

Adopted on April 4, 2023.

Chair, Randolph County Planning Board

ATTEST

Kimberly J. Heinzer,
Clerk to the Randolph County Planning Board



MOTION TO APPROVE A CONDITIONAL DISTRICT REZONING

NORTH CAROLINA

RANDOLPH COUNTY
PLANNING BOARD

“I make the motion to **APPROVE** this rezoning request to rezone the specified parcel(s) on the rezoning application and the Map Amendment Ordinance, to the requested zoning district based upon the ***Determination of Consistency and Findings of Reasonableness and Public Interest*** statements that are included in the Planning Board agenda, submitted during the rezoning presentation and as may be amended, incorporated into the motion, to be included in the minutes, as well as the site plan(s) with any and all agreed-upon revisions, also incorporated into the motion and that the request is also consistent with the *Randolph County Growth Management Plan.*”

If making a second to the motion, please change to say, “I second the motion . . .” and continue reading the rest of the motion.



MOTION TO DENY A CONDITIONAL DISTRICT REZONING

NORTH CAROLINA

RANDOLPH COUNTY
PLANNING BOARD

“I make the motion to **DENY** this rezoning request to rezone the specified parcel(s) on the rezoning application to the requested zoning district based upon the ***Determination of Consistency and Findings of Reasonableness and Public Interest*** statements that are included in the Planning Board agenda, submitted during the rezoning presentation and as may be amended, incorporated into the motion, to be included in the minutes, as well as the site plan(s) with any and all agreed-upon revisions, also incorporated into the motion and that the request is not consistent with the *Randolph County Growth Management Plan.*”

If making a second to the motion, please change to say, “I second the motion . . .” and continue reading the rest of the motion.